

Elver-1_VISION Resistivity RT 200MD

IDEAL Version: ID13_OC_08 <MD> Vertical Scale: 1:200

Graphics File Created: 29-Dec-2008 08:08

PIP SUMMARY

└ ARC GRAPP PIP
└ IMP RP16 PIP

	ARC BHCorr Attenuation Resistivity 40-in. at 2 MHz, Real-Time (A40H_RT)							
	0.2	(OHMM)	2000					
	ARC BHCorr Phase-Shift Resistivity 40-in. at 2 MHz, Real-Time (P40H_RT)							
	0.2	(OHMM)	2000					
ARC Gamma Ray, Real-Time (ARC_GR_RT)	ARC BHCorr Phase-Shift Resistivity 28-in. at 2 MHz, Real-Time (P28H_RT)				Delta-T Compressional, Real-Time (DTCO_RT)			
0	(GAPI)	200	0.2	(OHMM)	2000	140	(US/F)	40
ROP*5 (ROP5)			ARC BHCorr Phase-Shift Resistivity 16-in. at 2 MHz, Real-Time (P16H_RT)			Coherence at Compressional Peak, Real-Time (CHCO_RT)		
200	(M/HR)	0	0.2	(OHMM)	2000	-4	(----	1

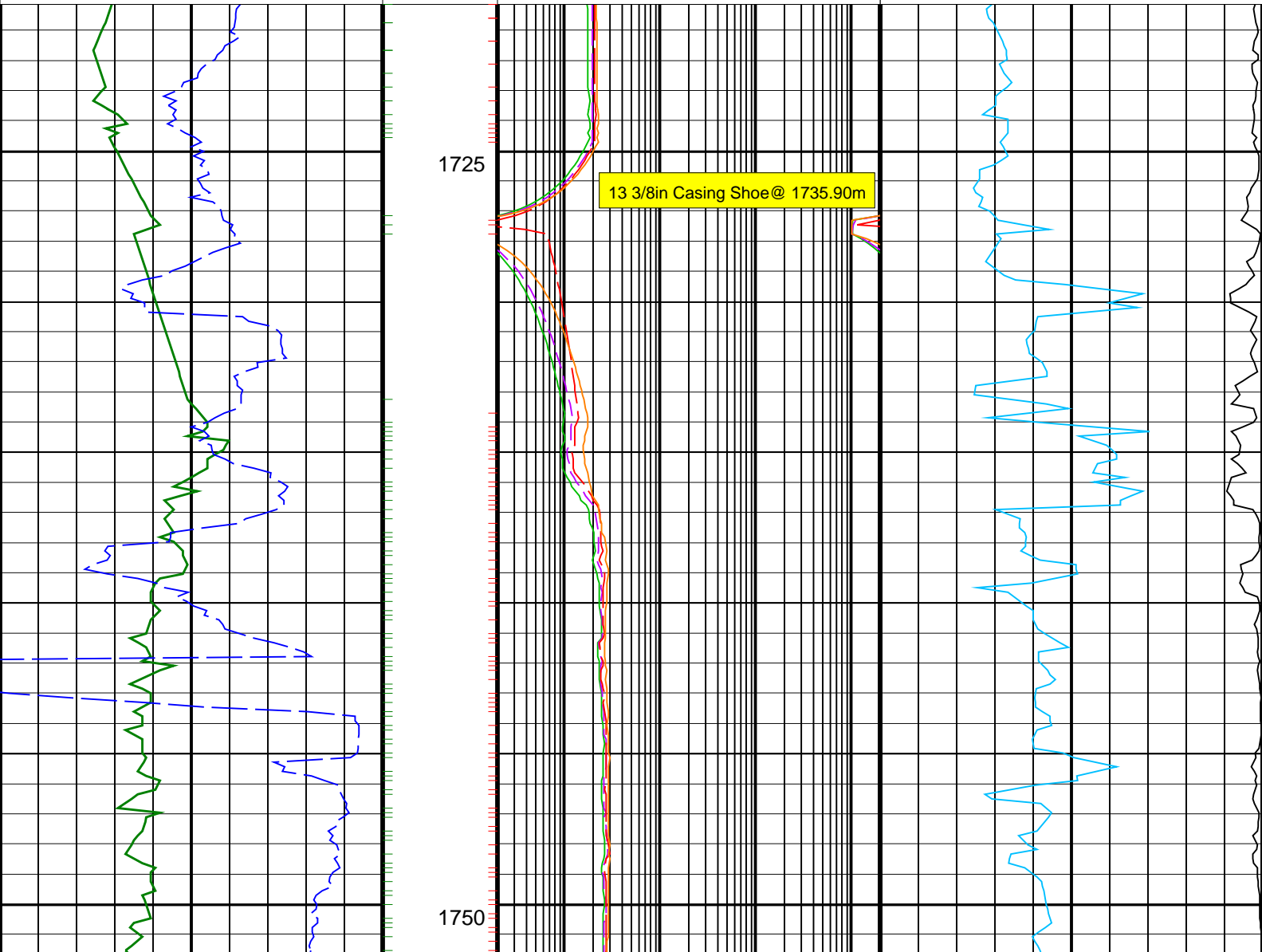

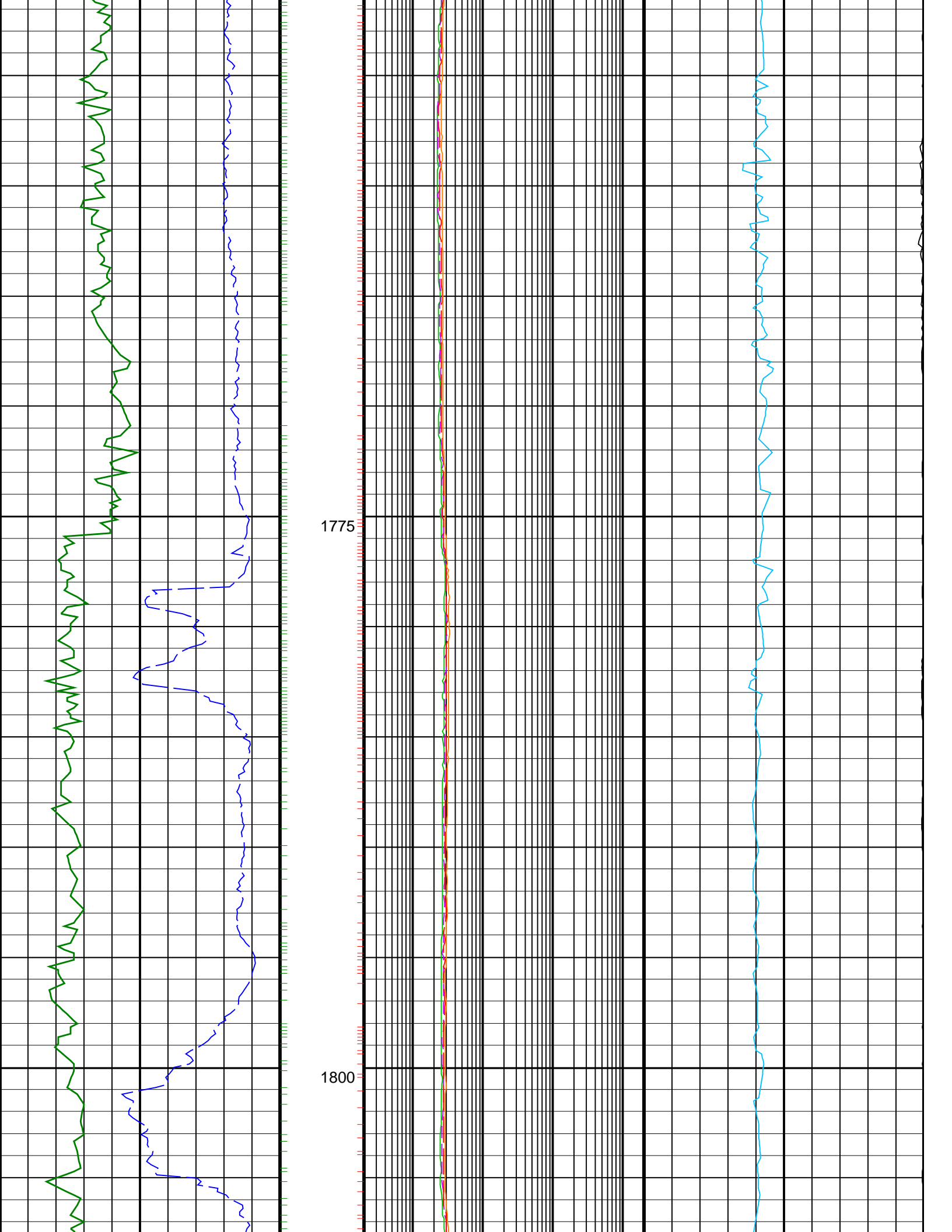

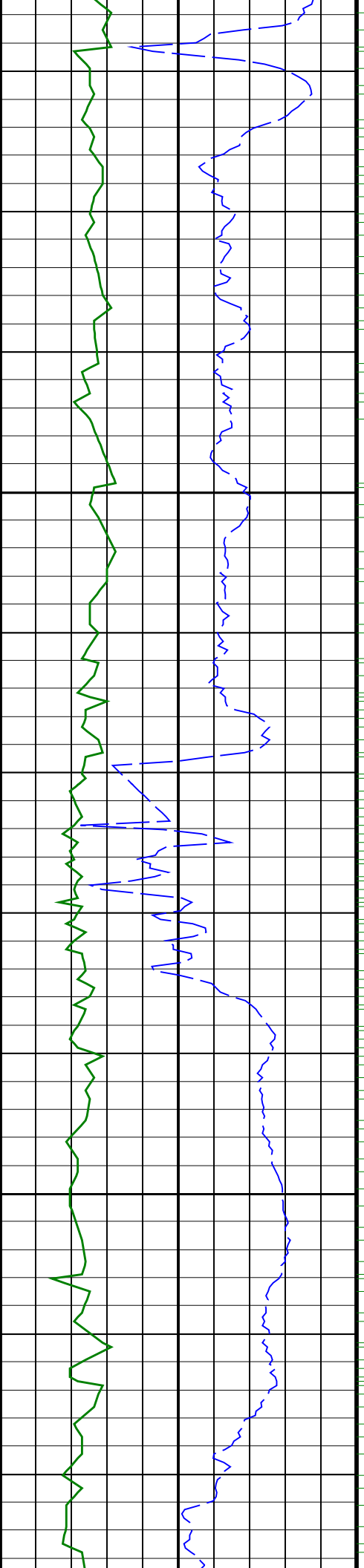

1825

1850

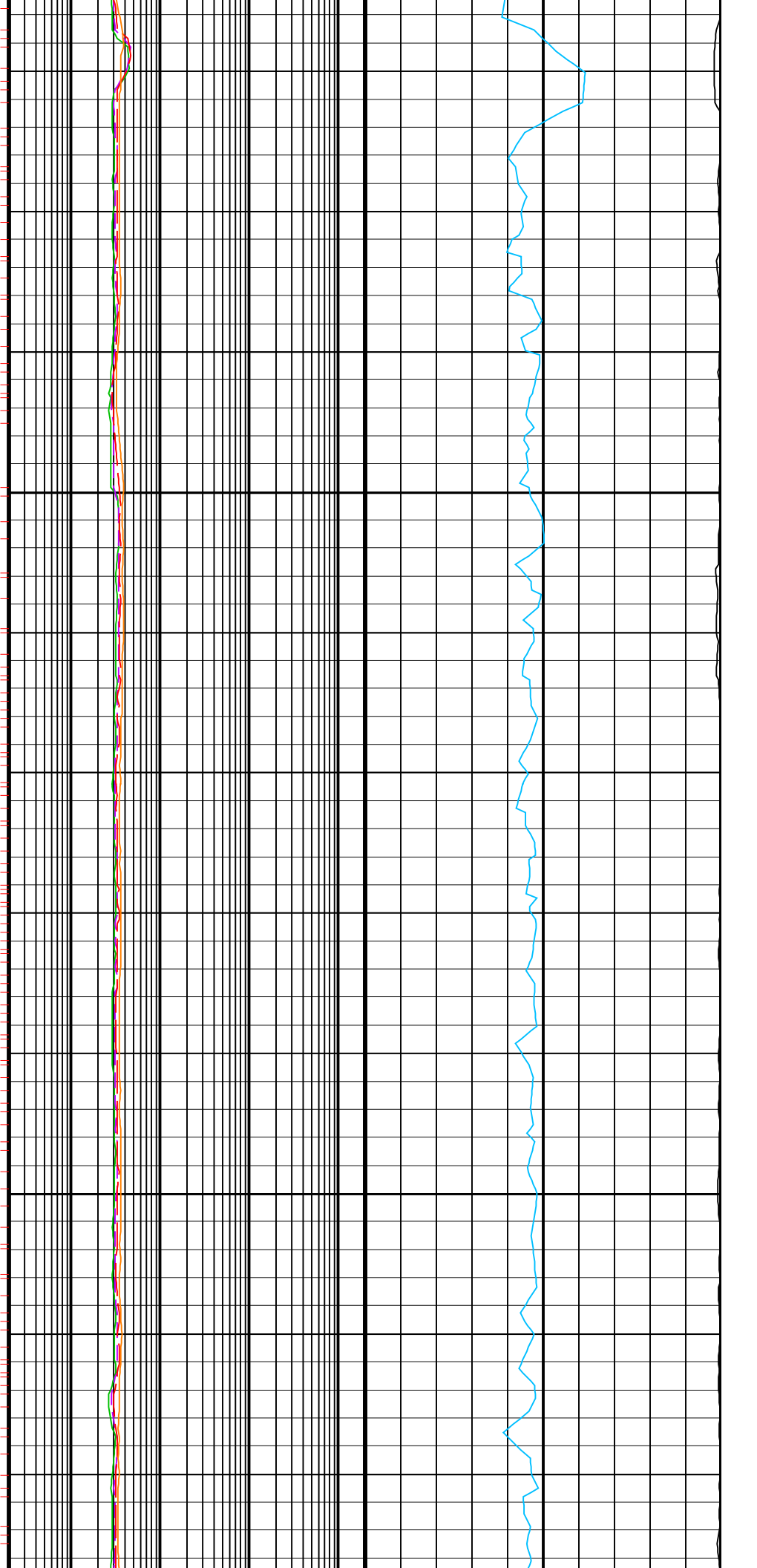

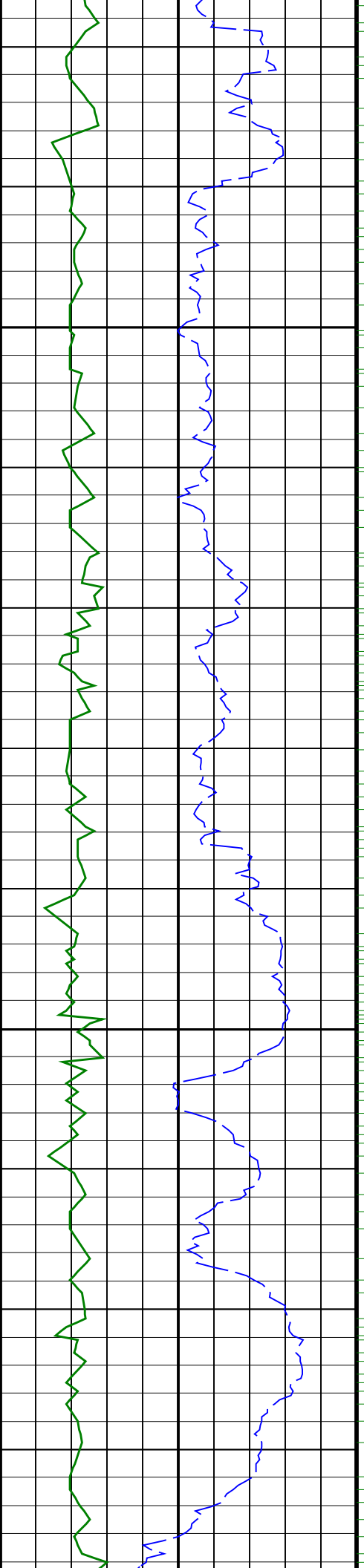

1875

1900

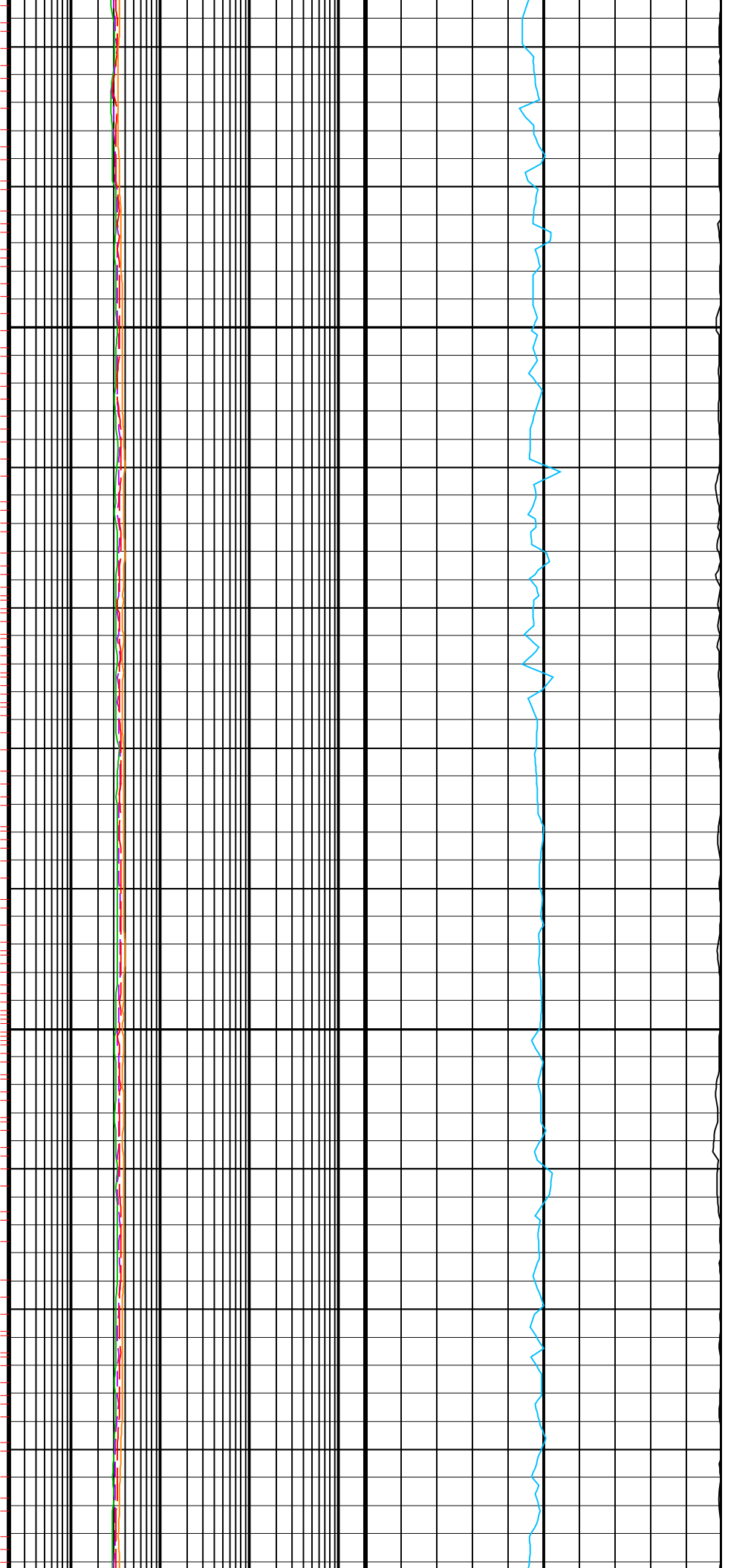

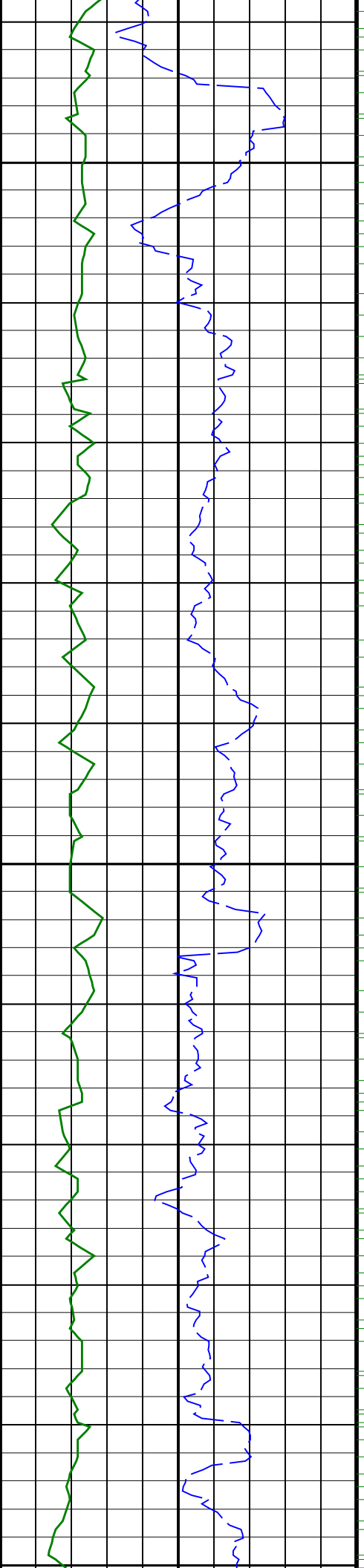

1925

1950

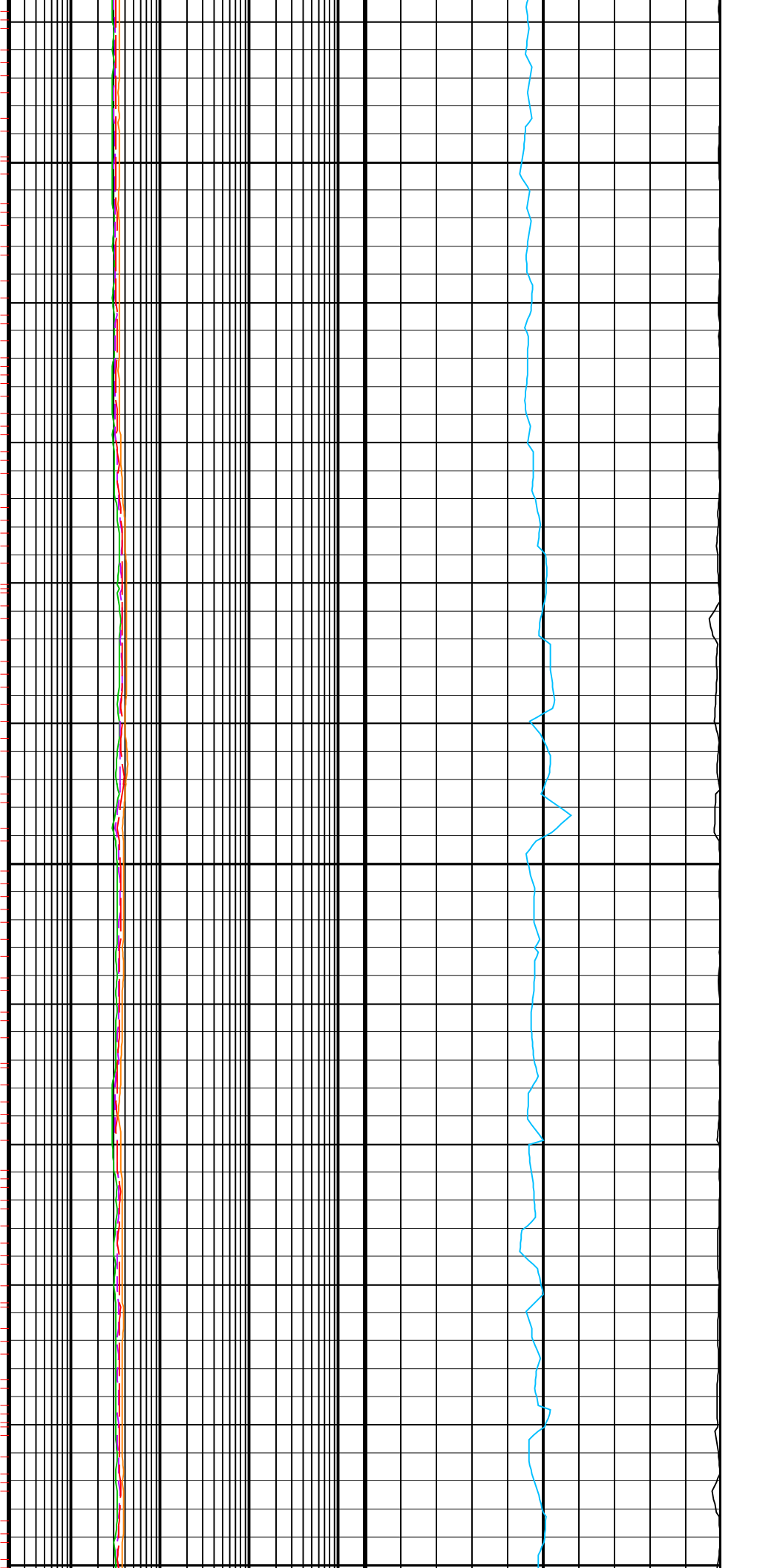

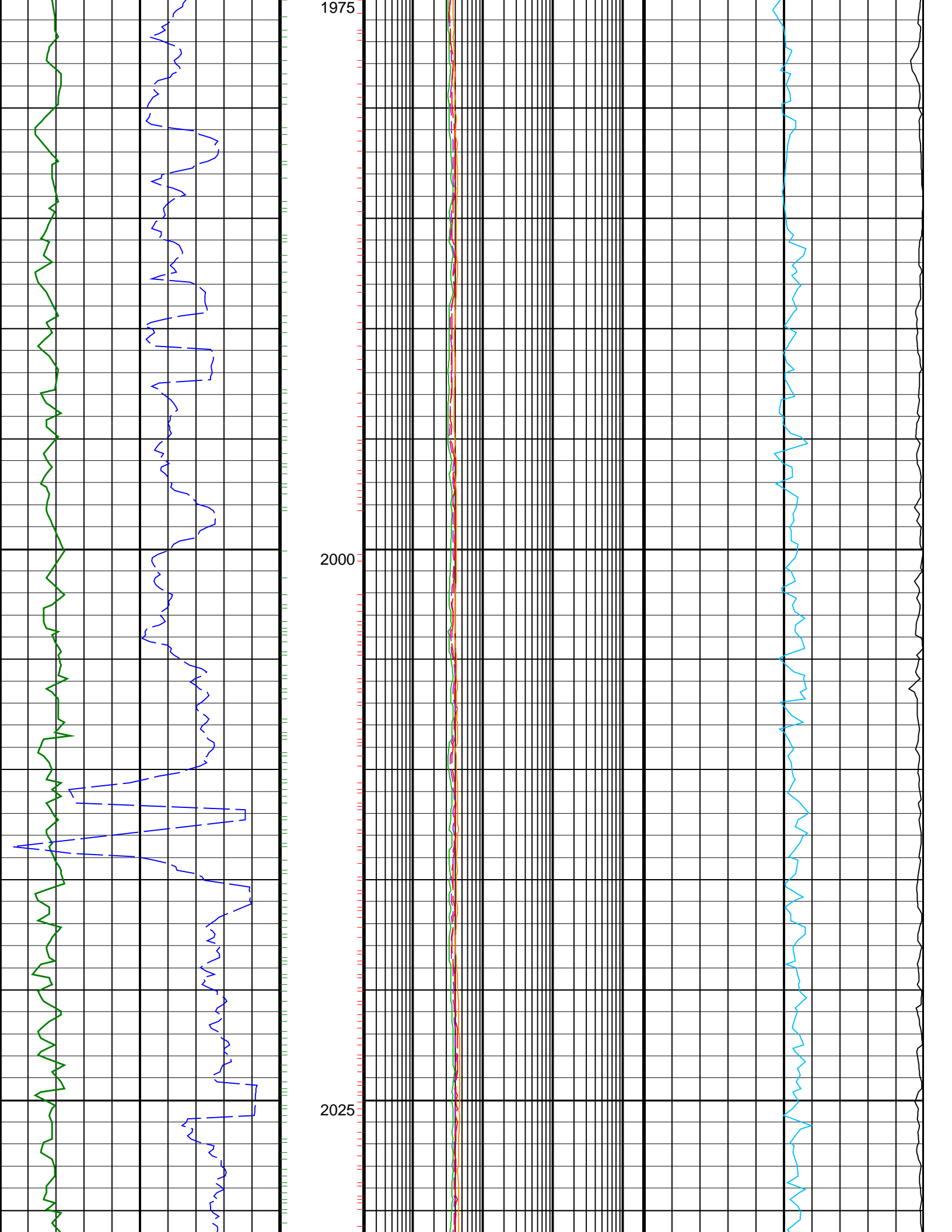

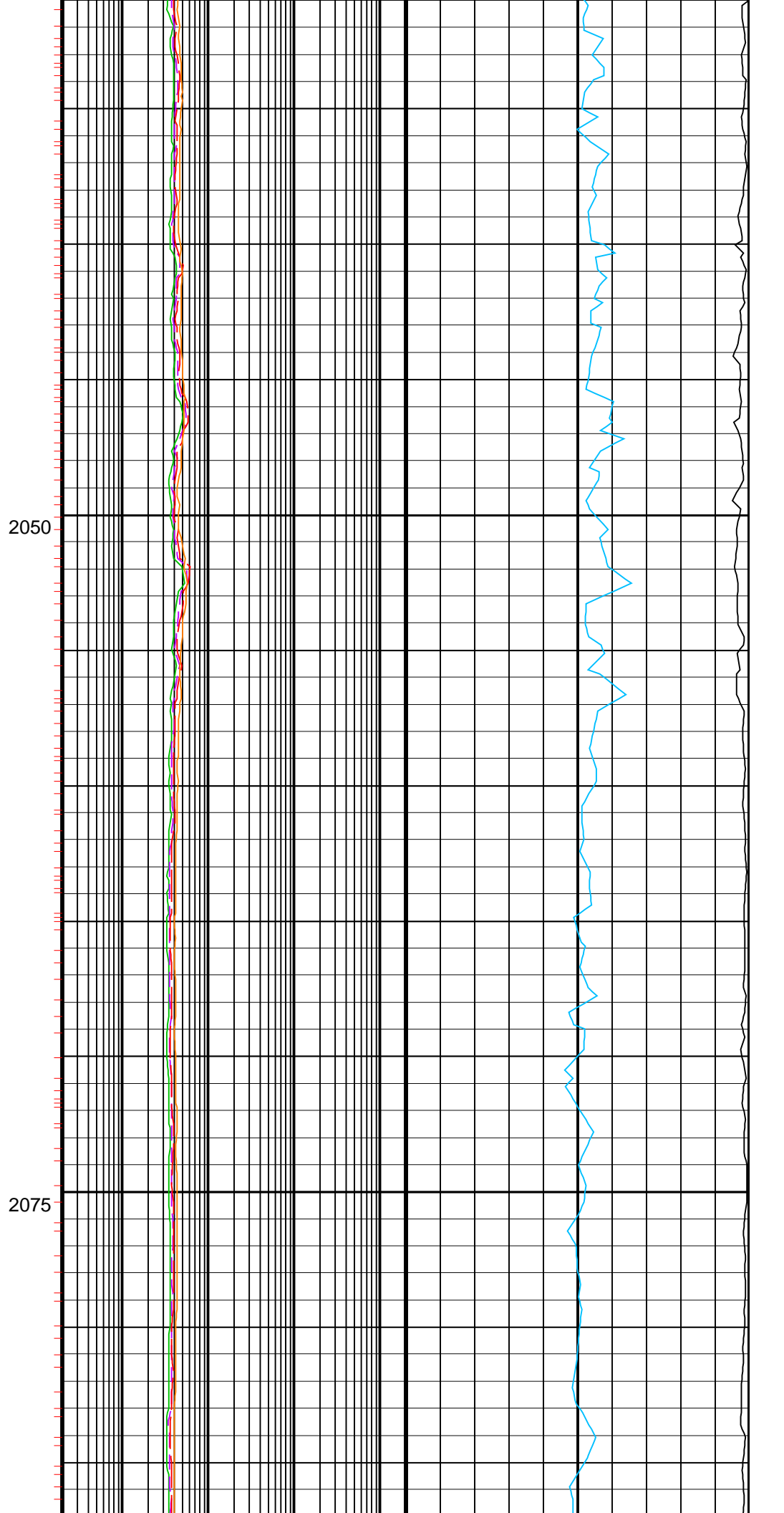
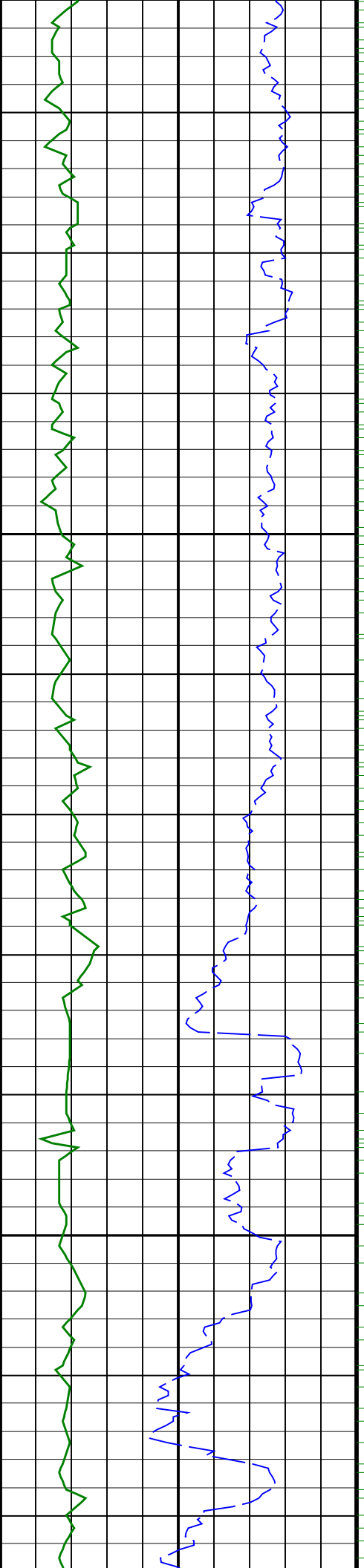

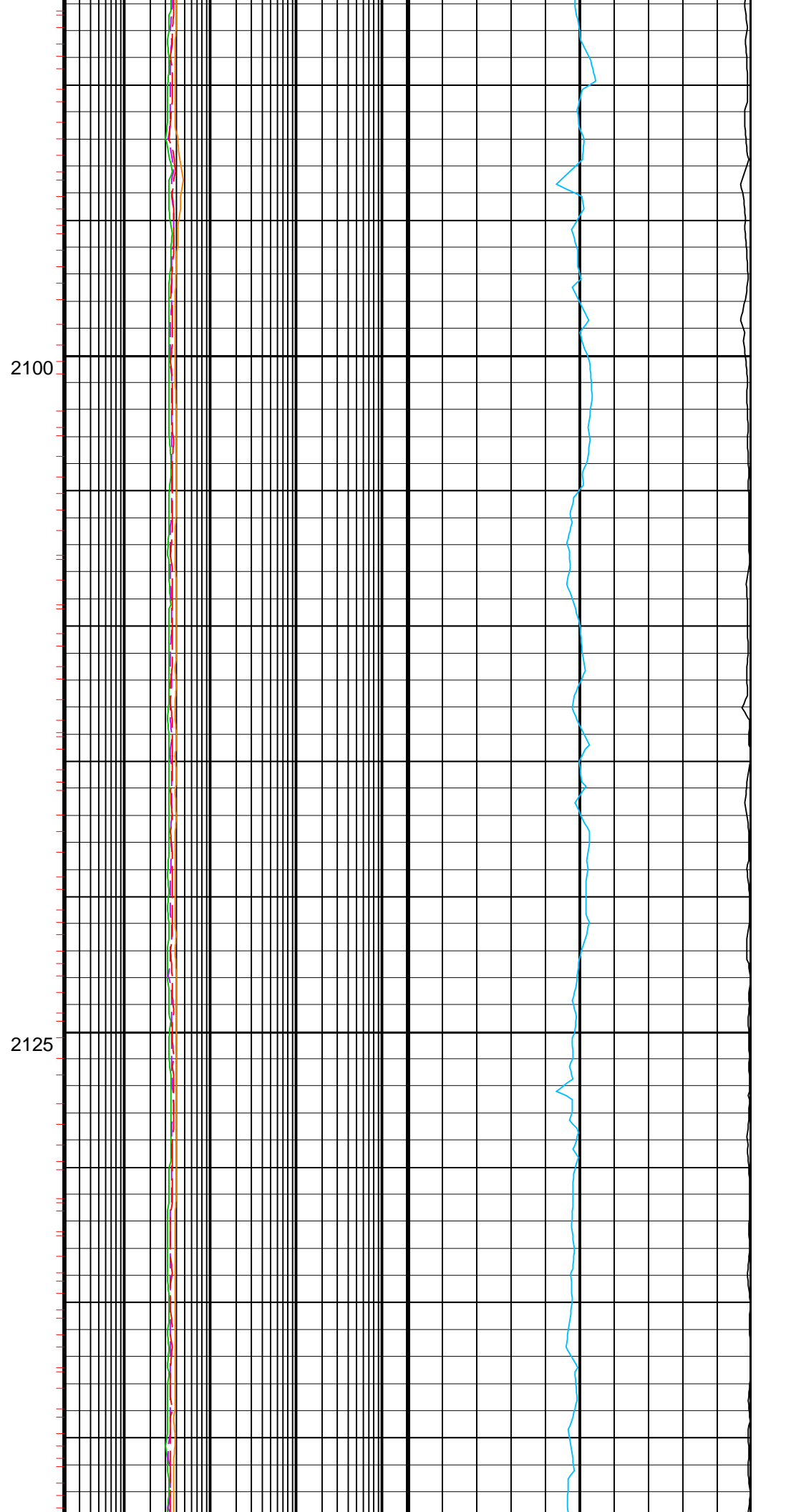
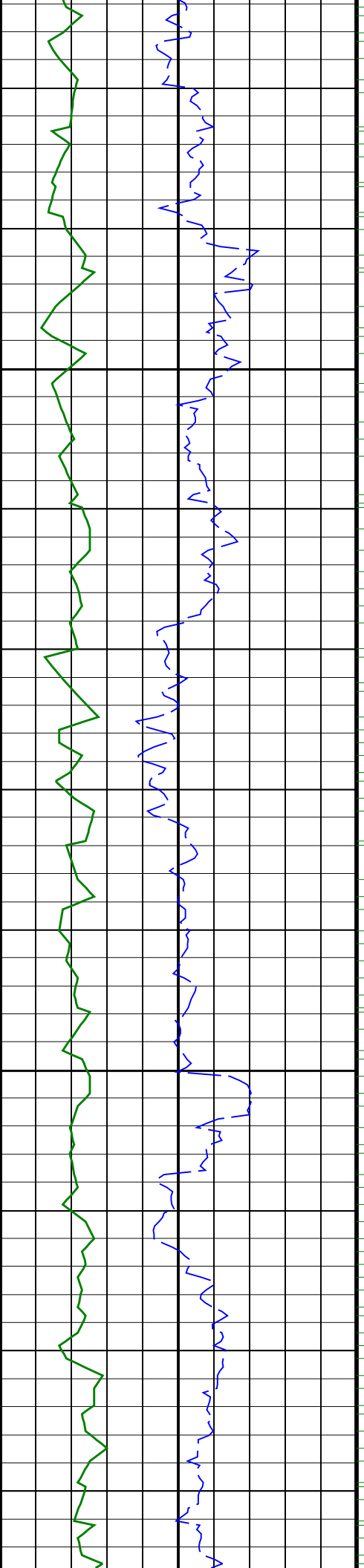

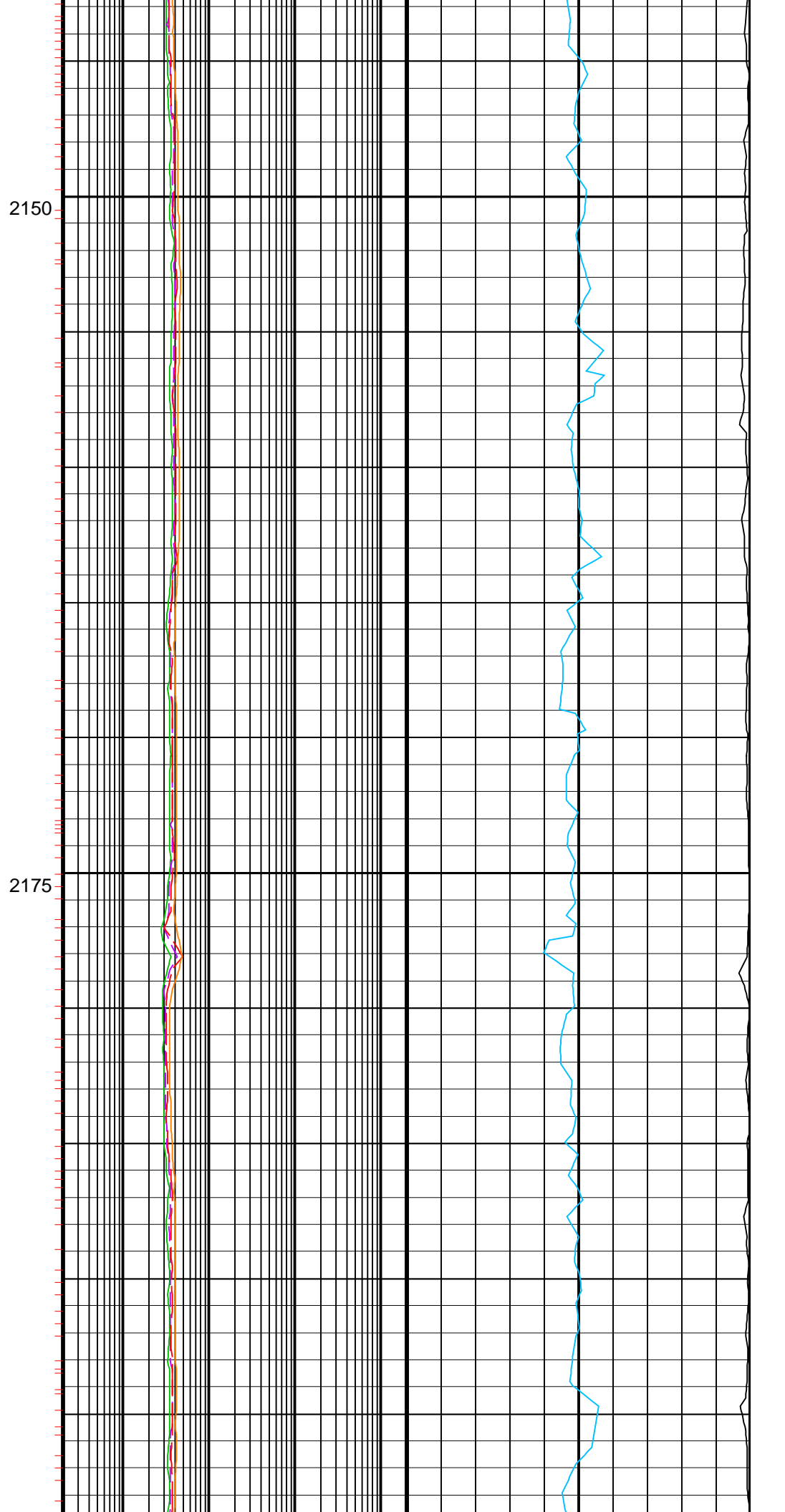
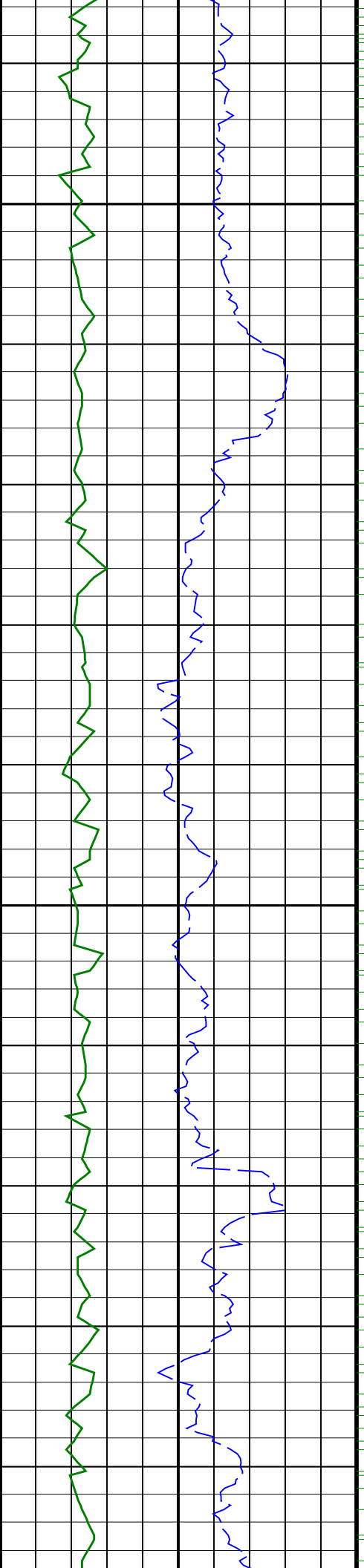

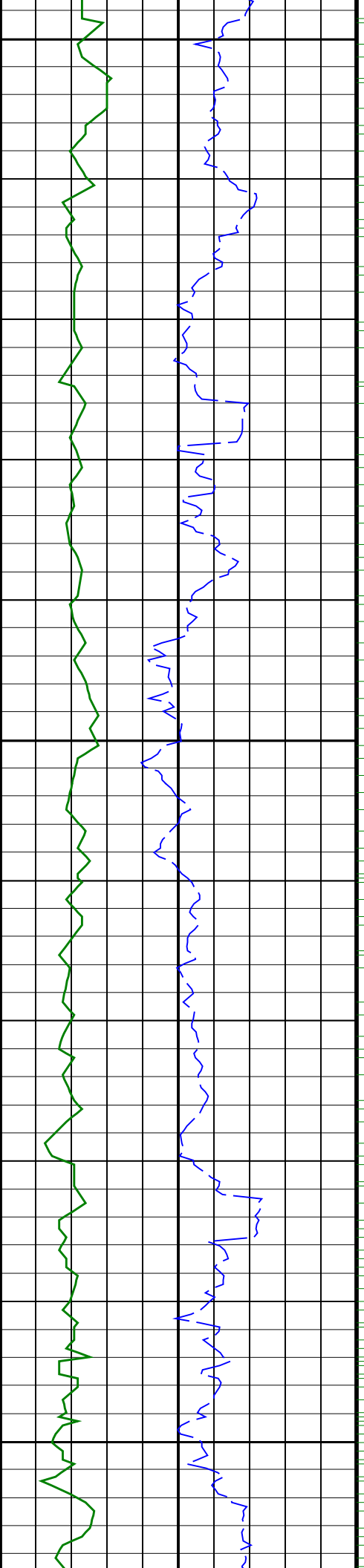

2200

2225

2250

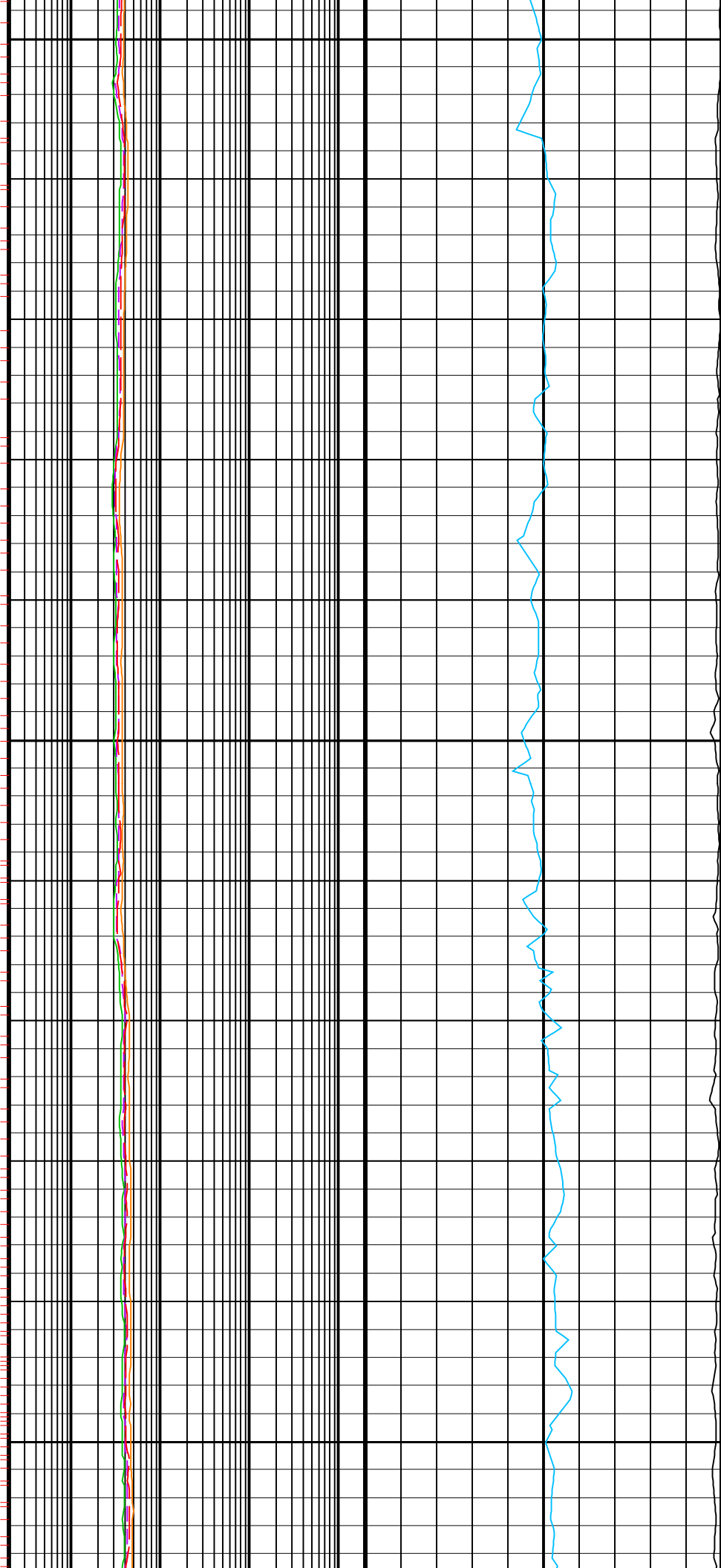

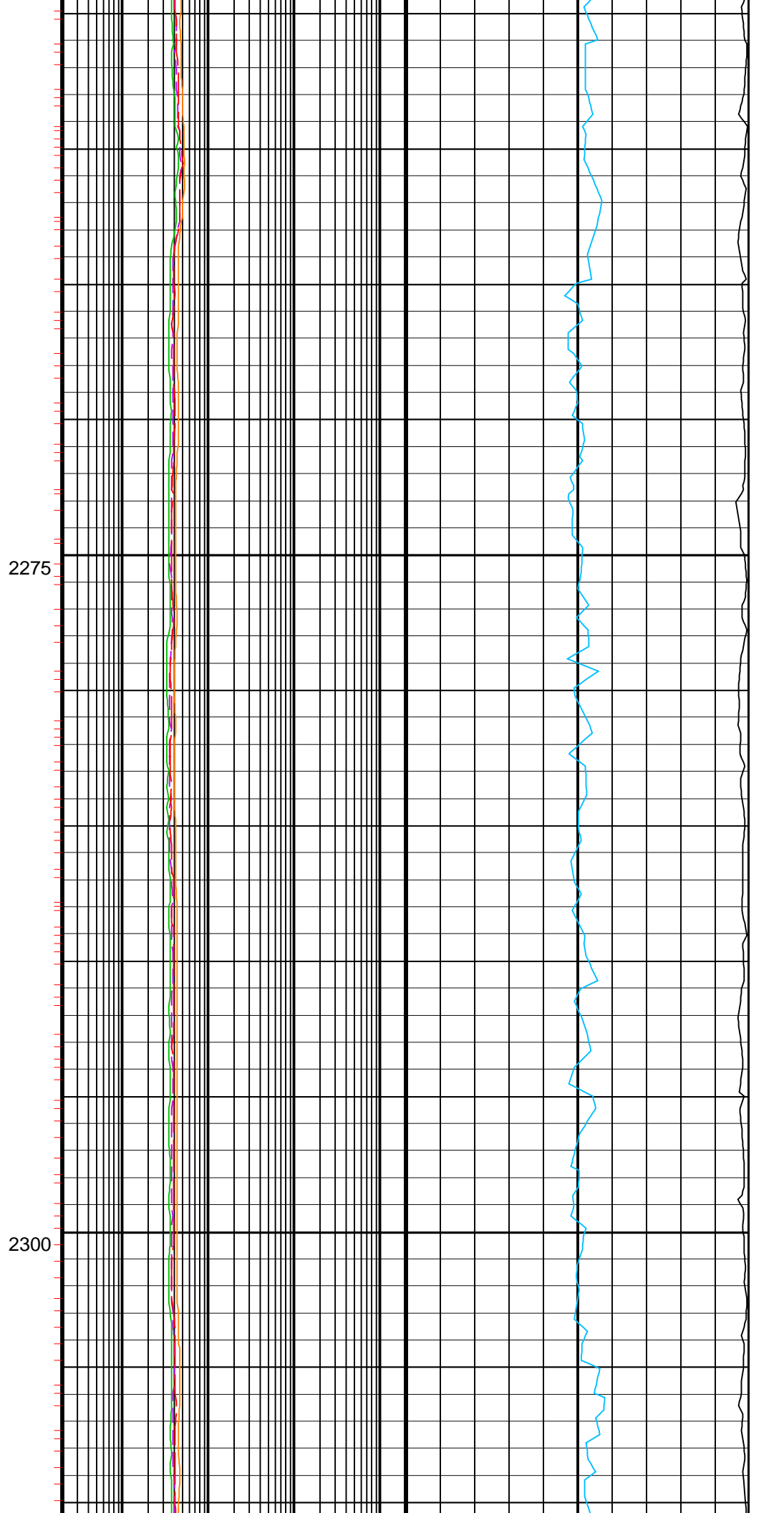
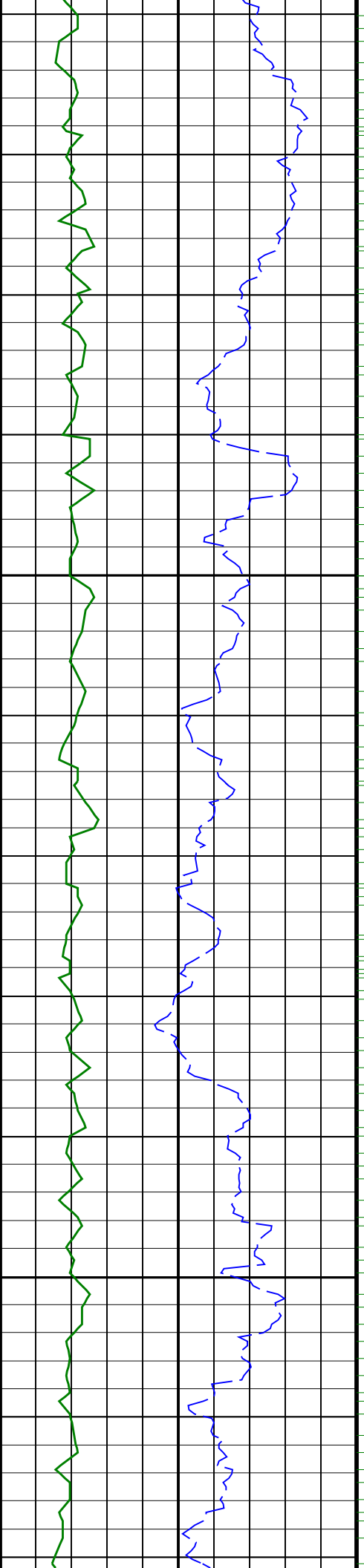

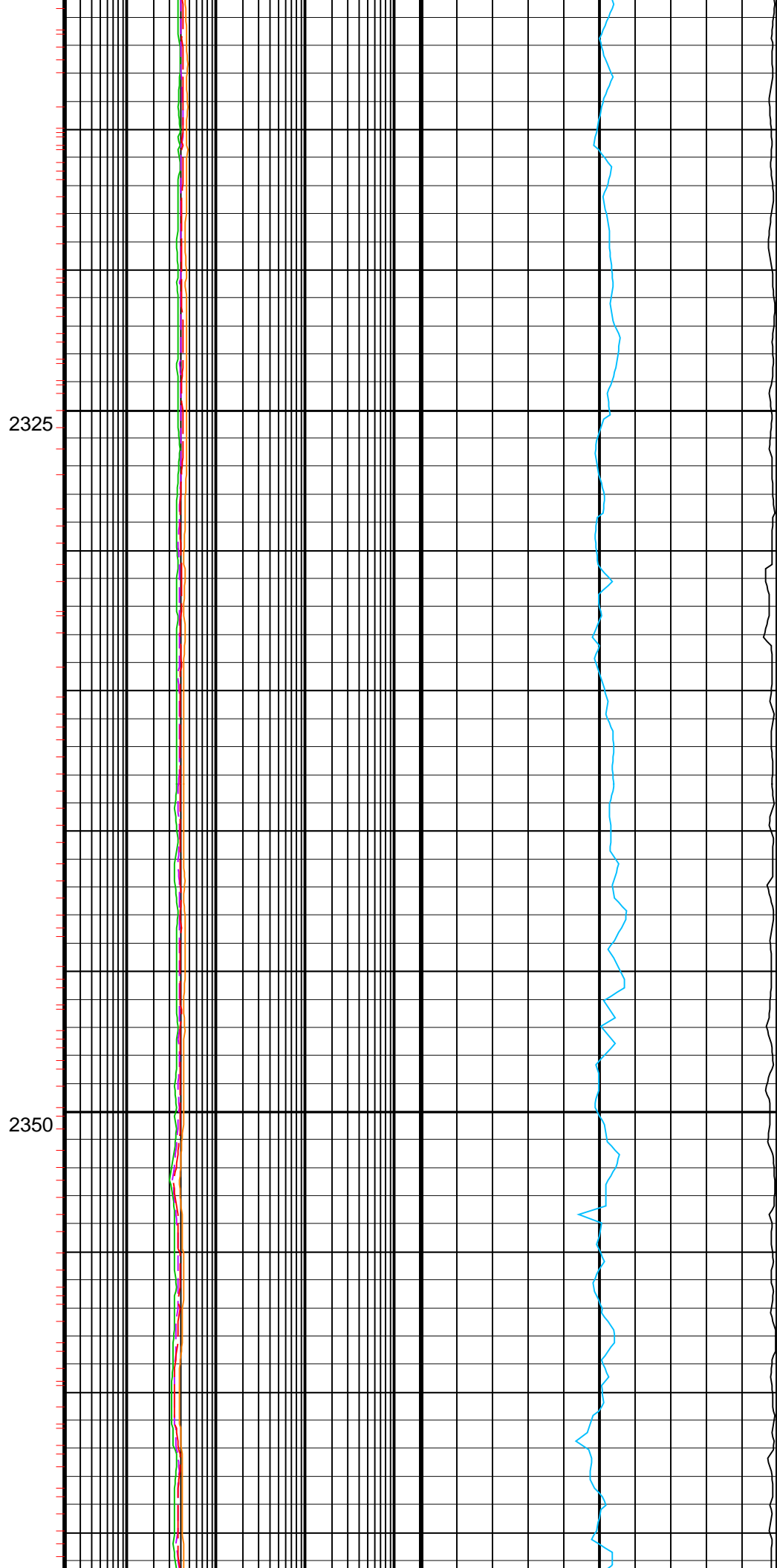
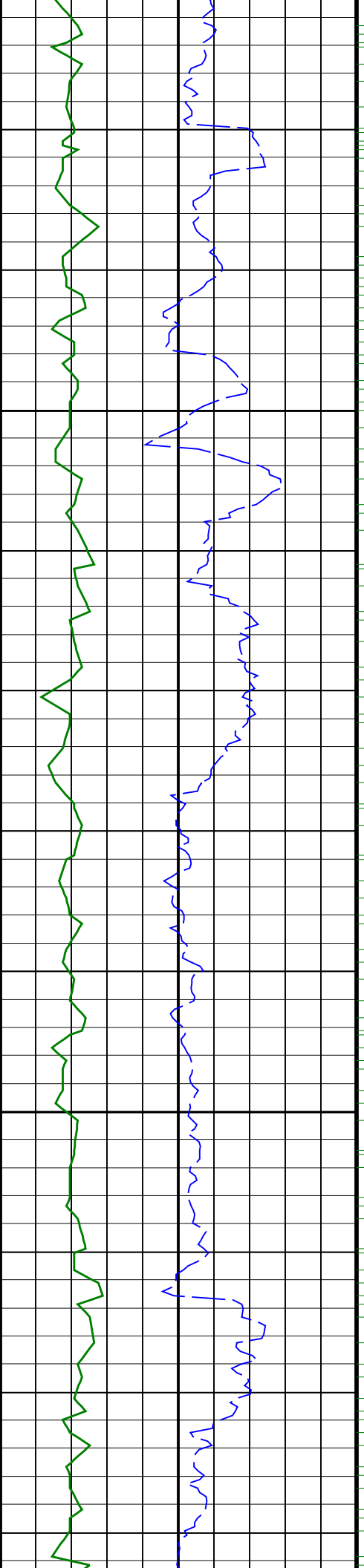

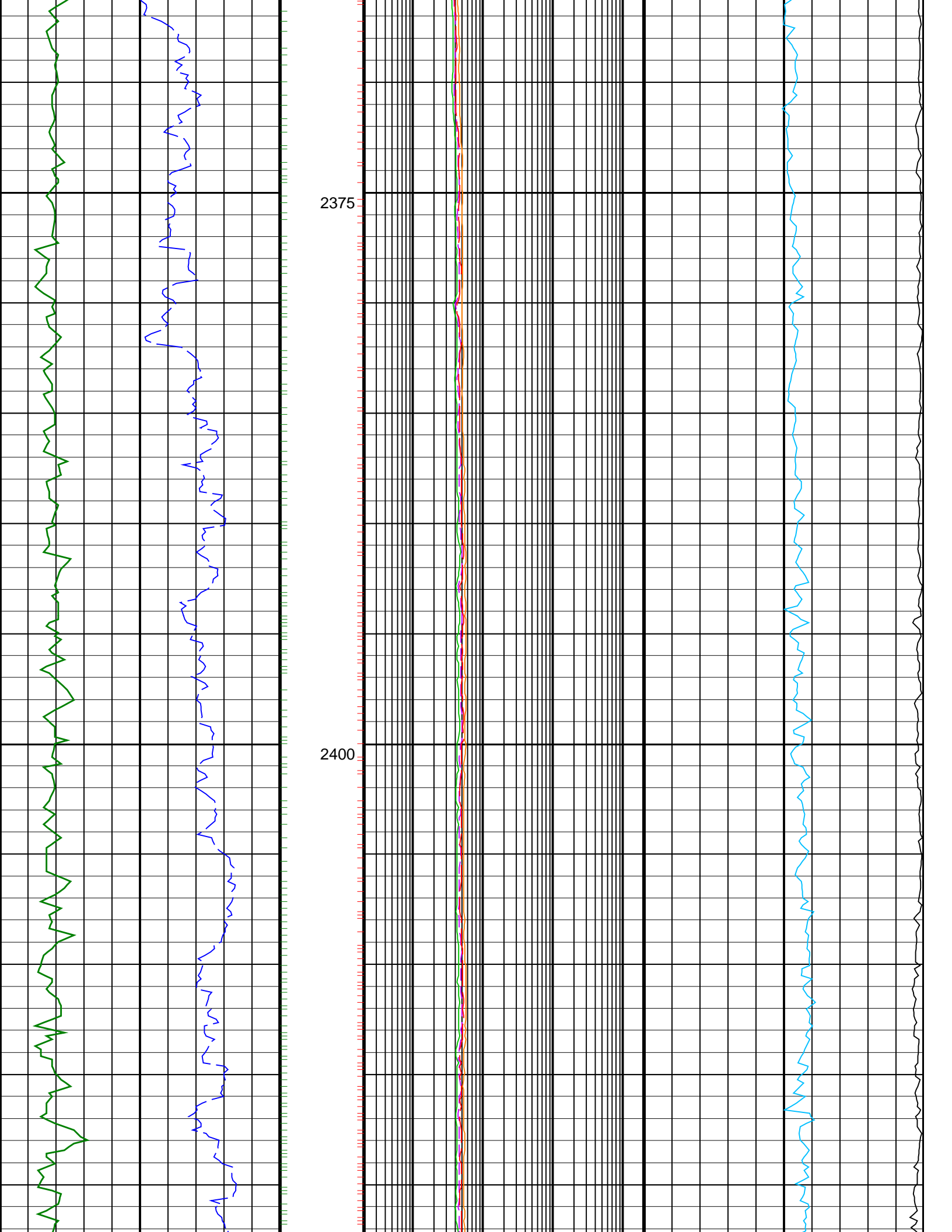

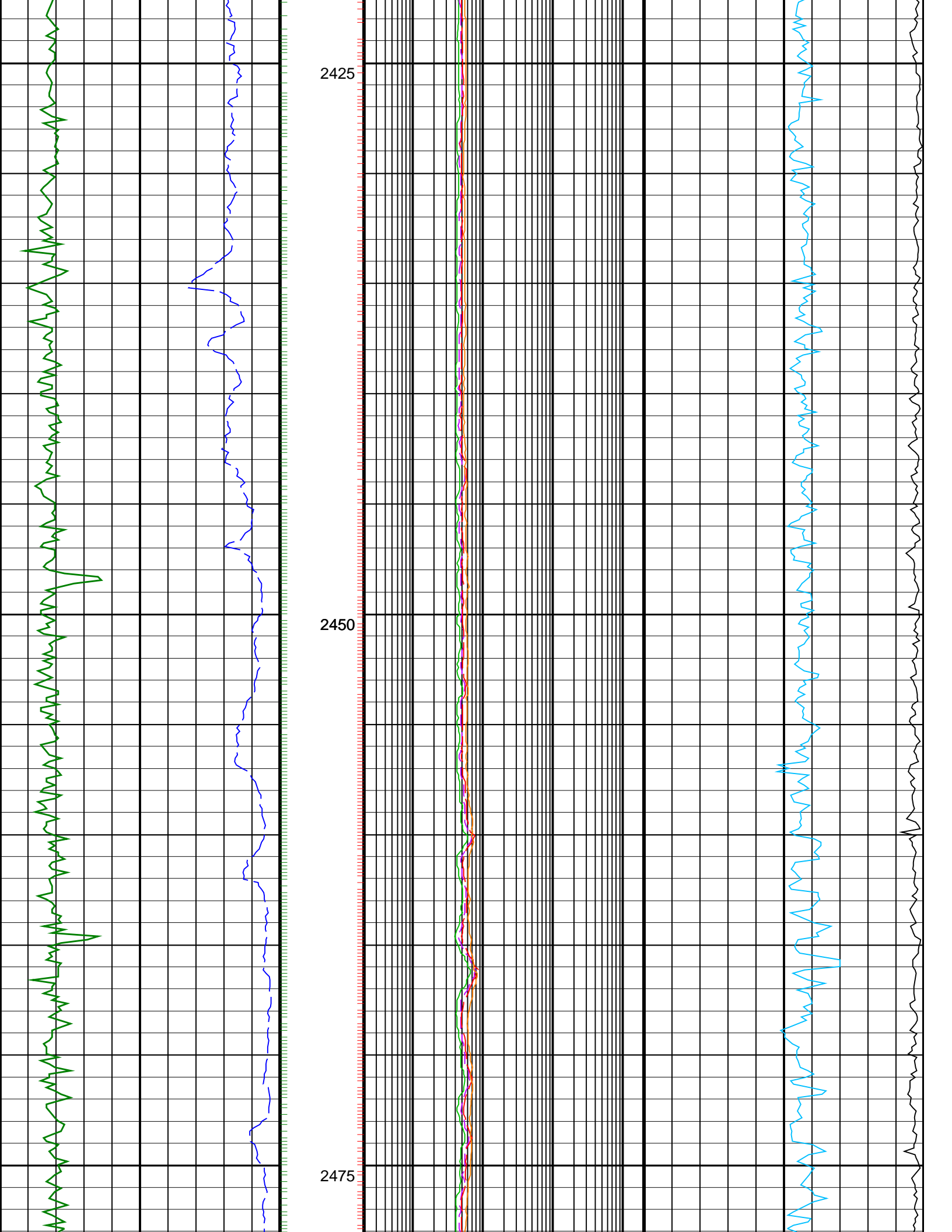

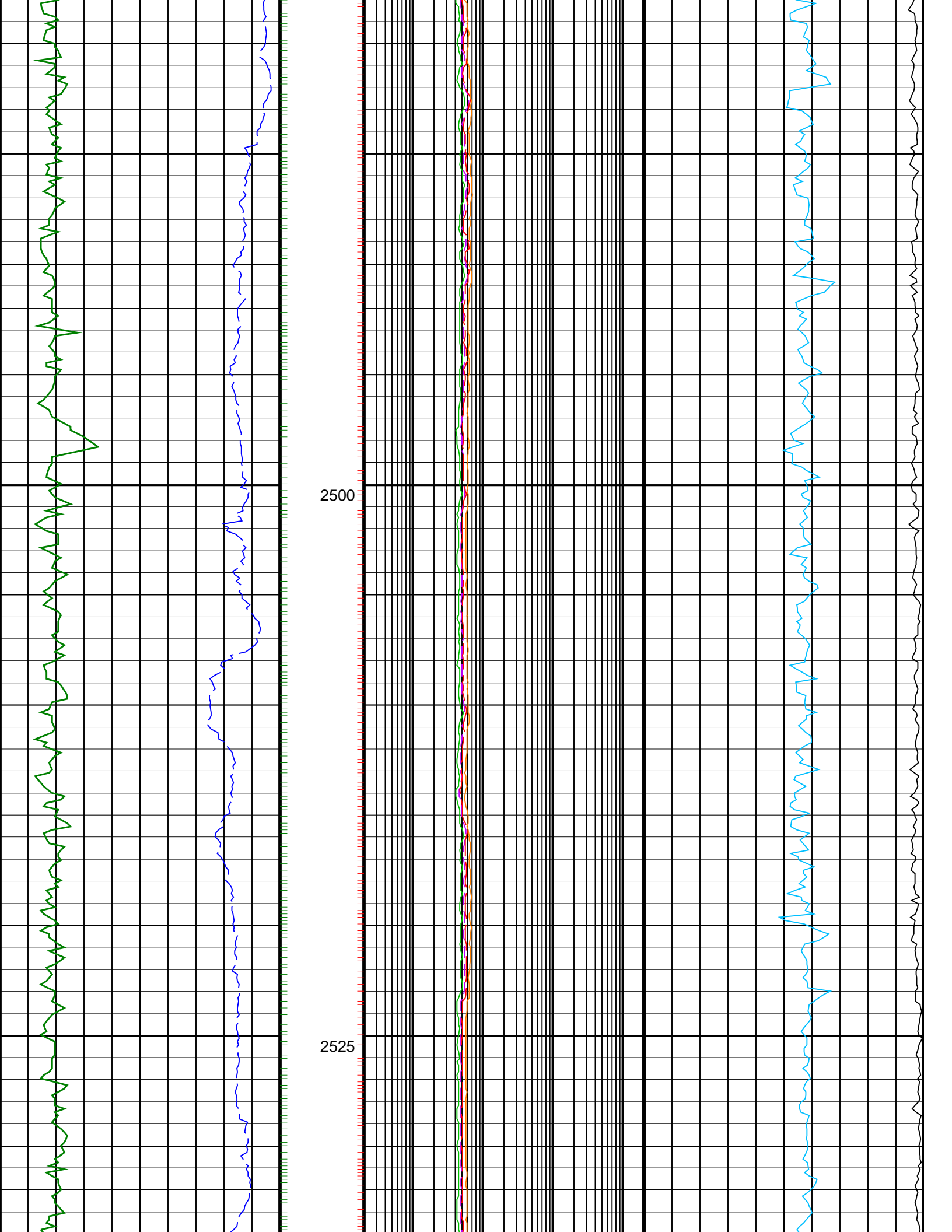

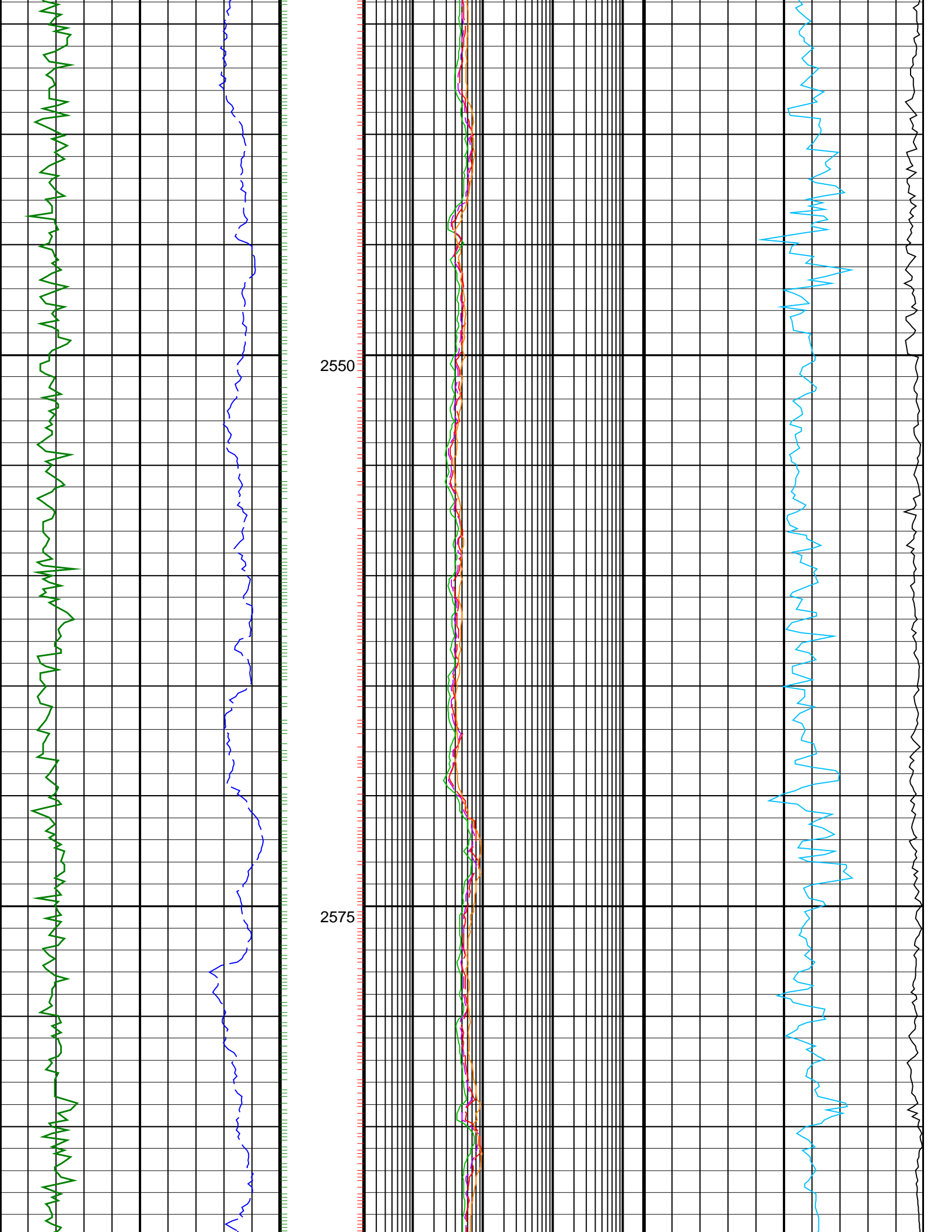

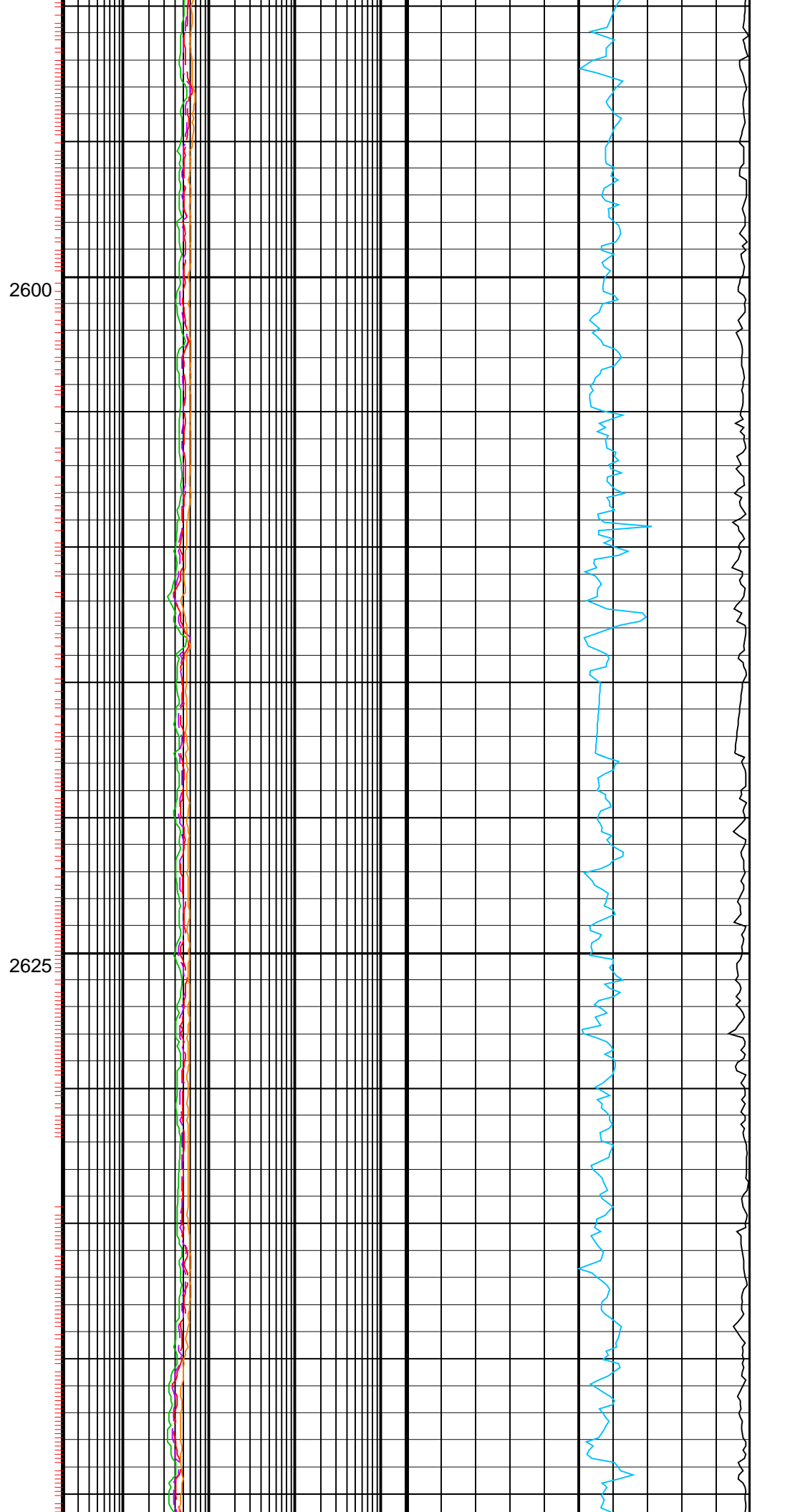
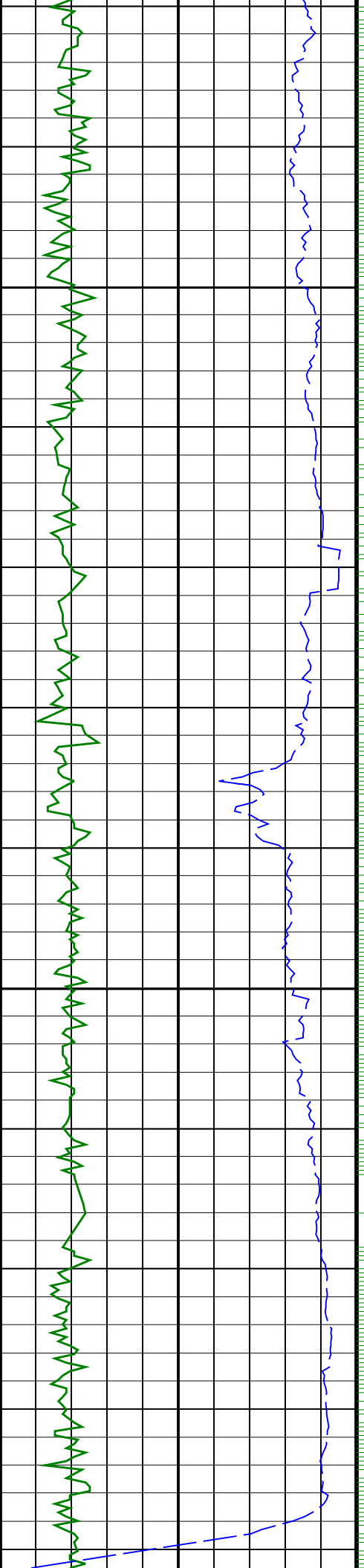

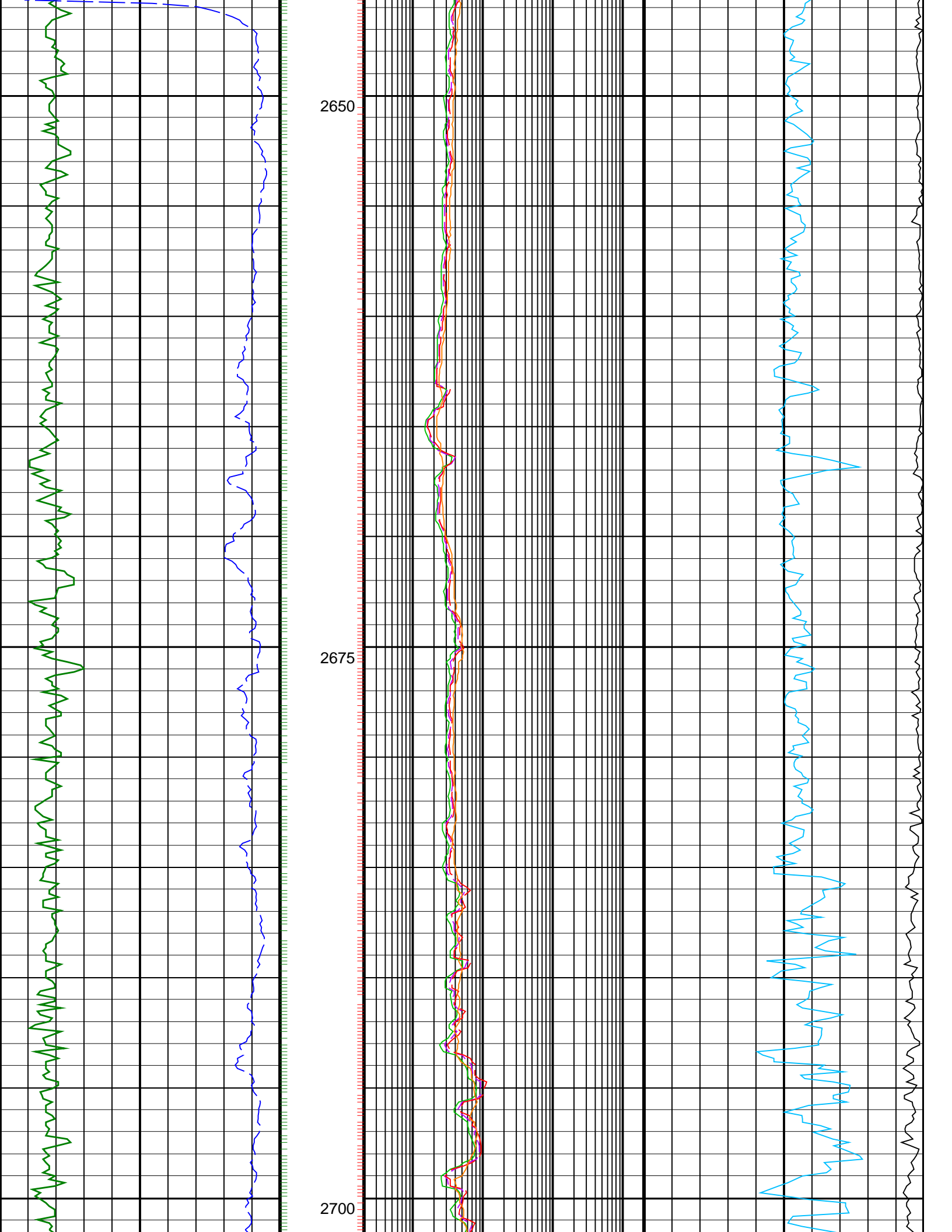

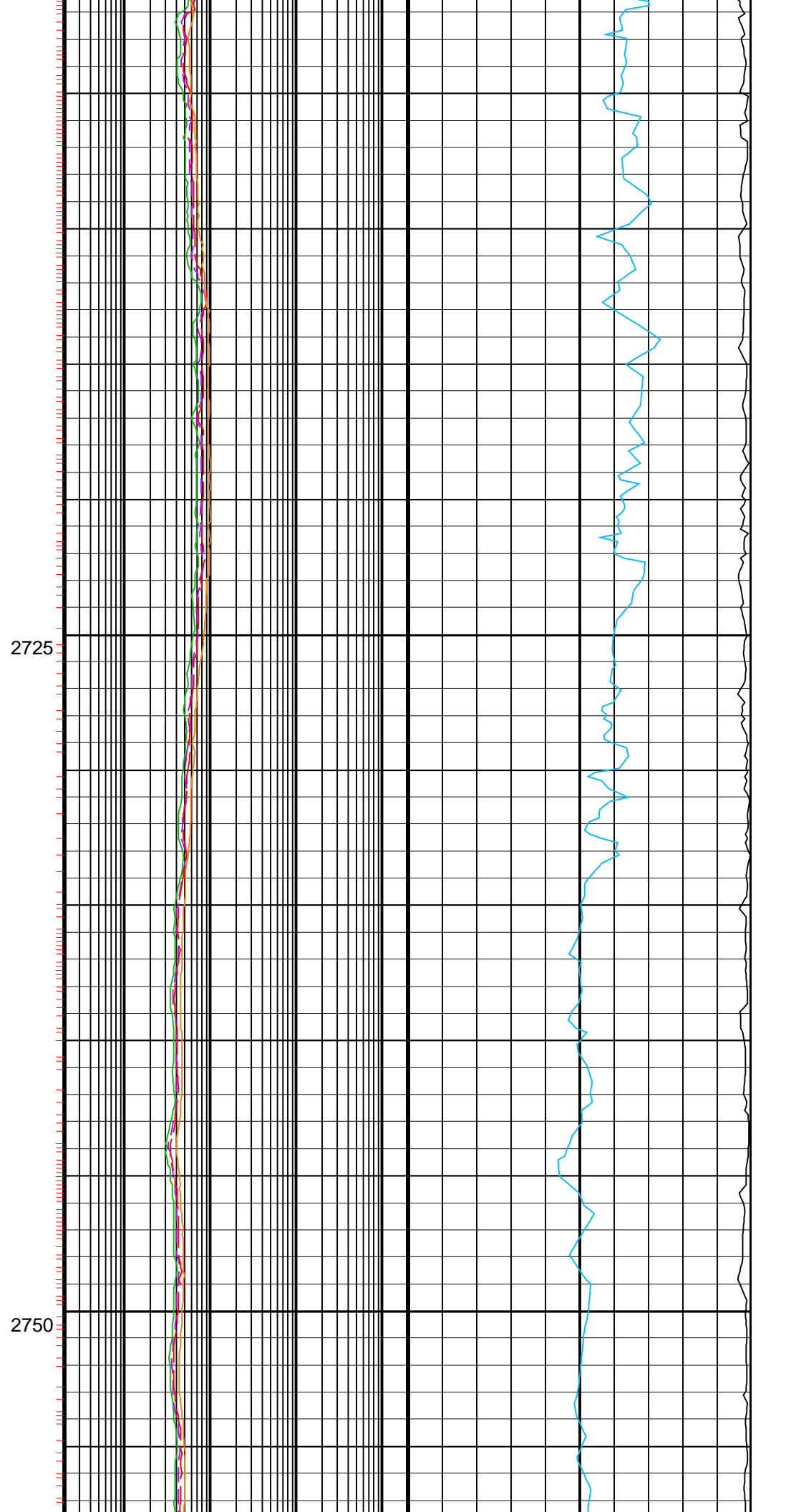
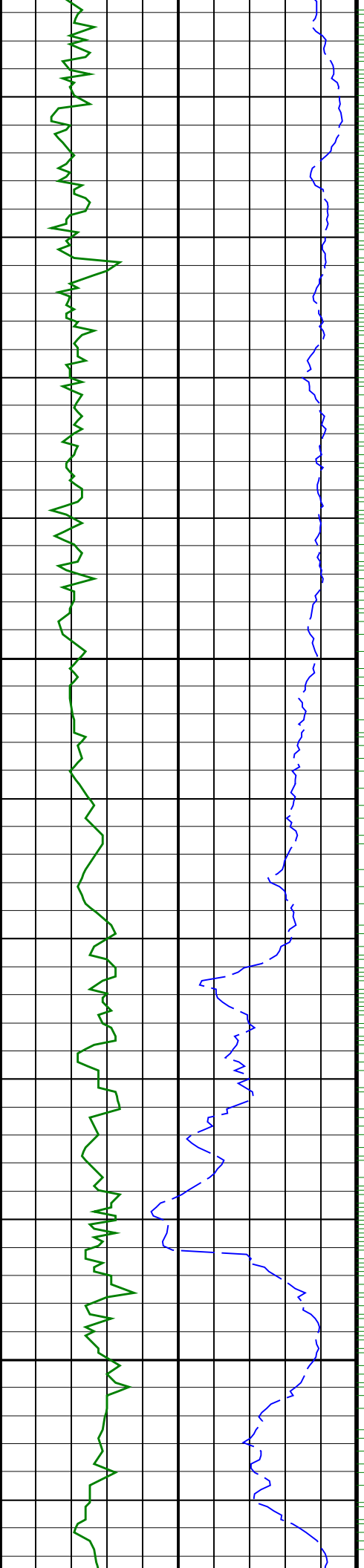

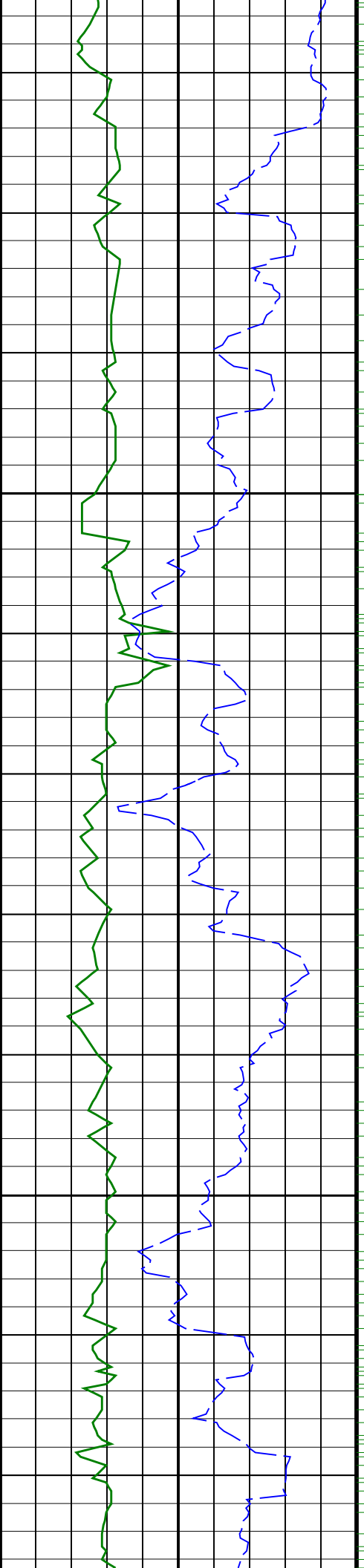

2775

2800

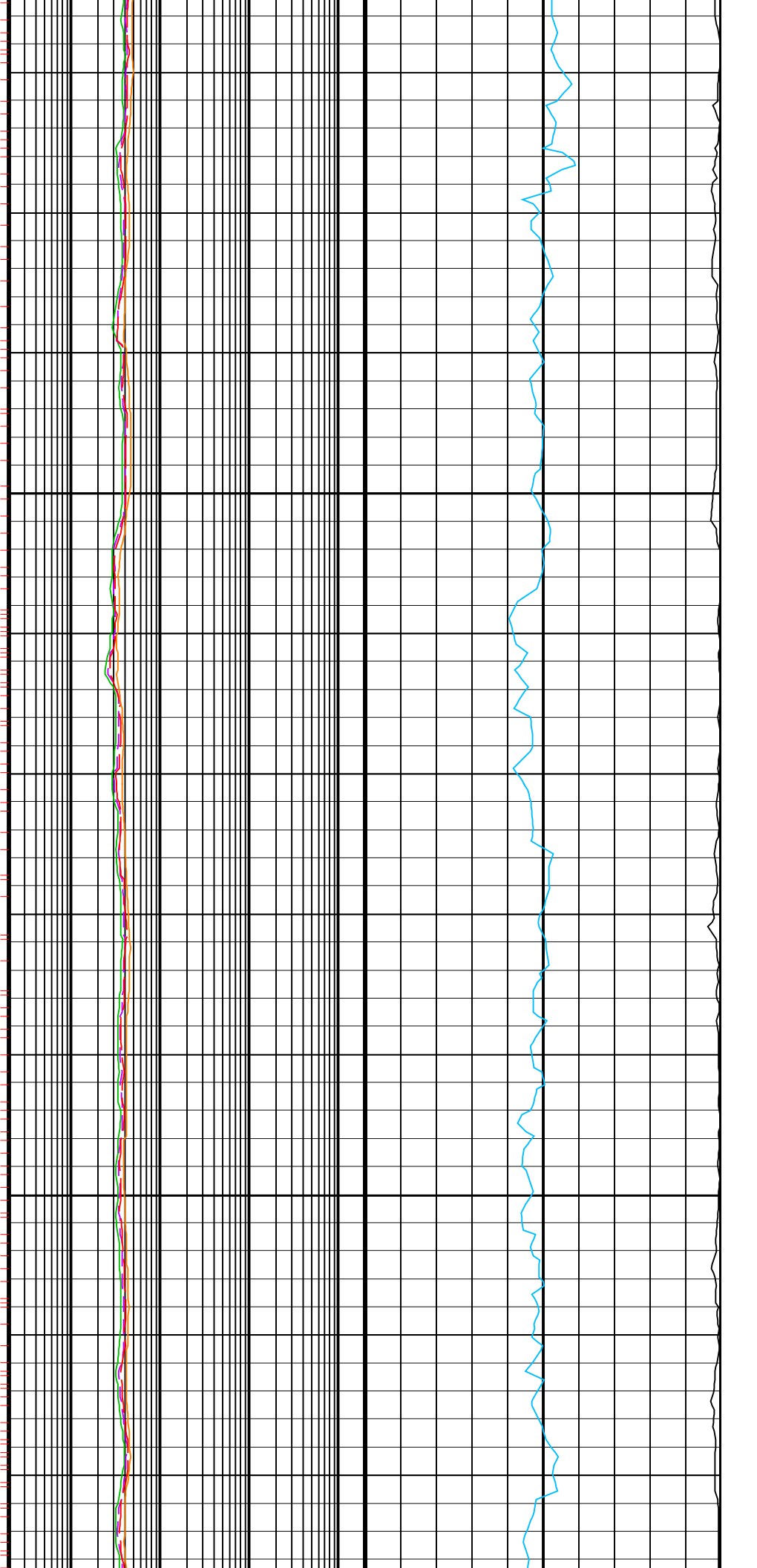

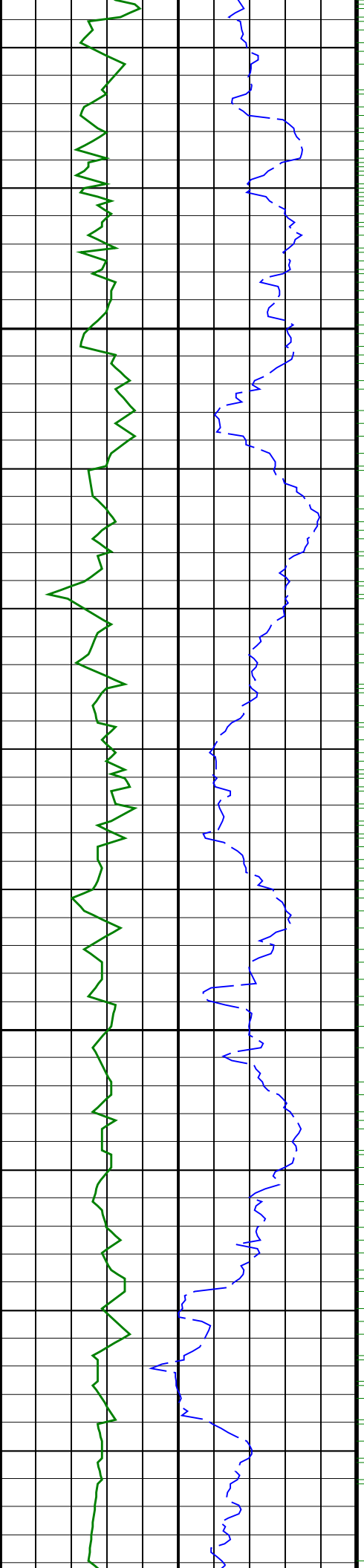

2825

2850

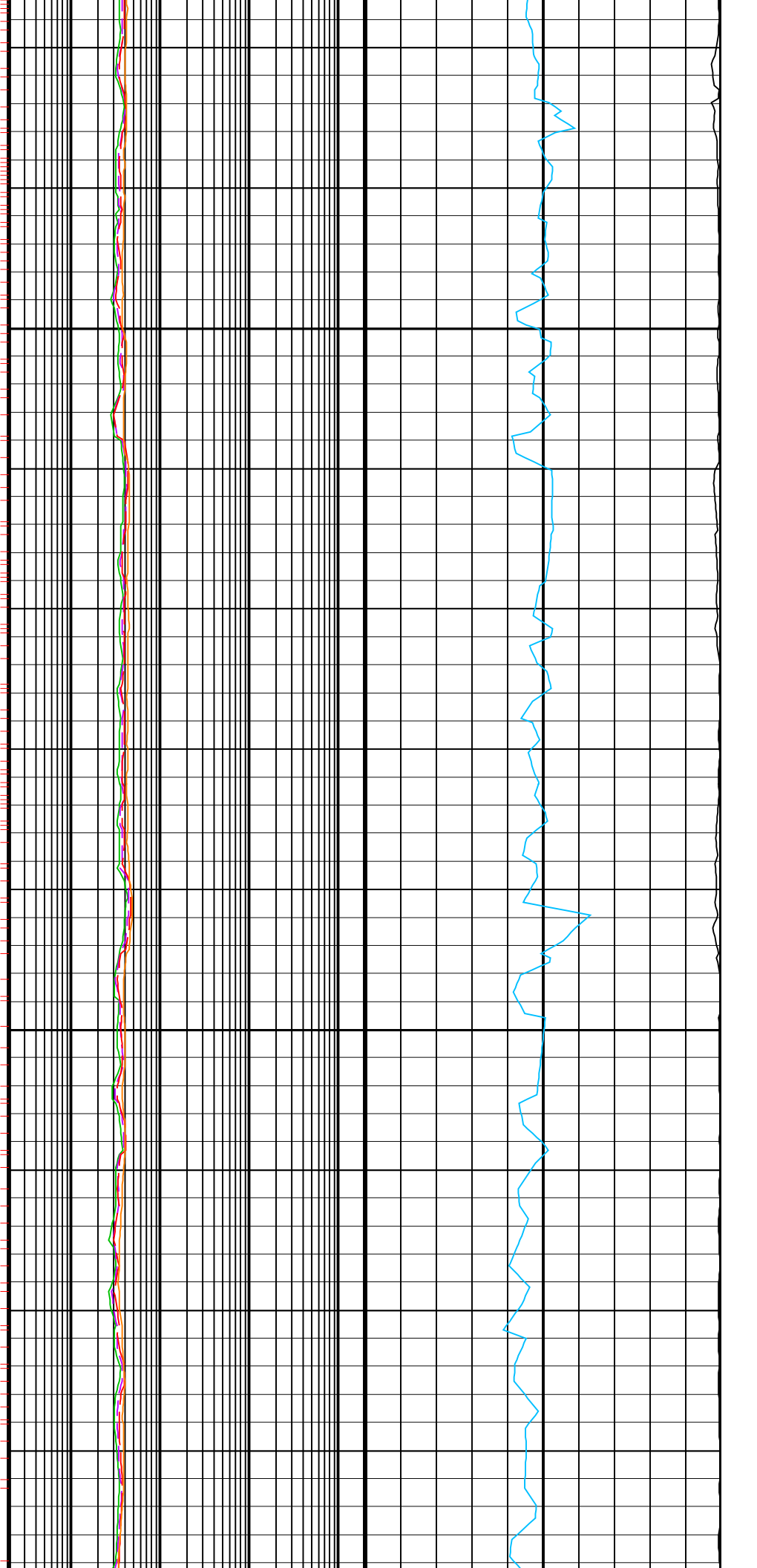

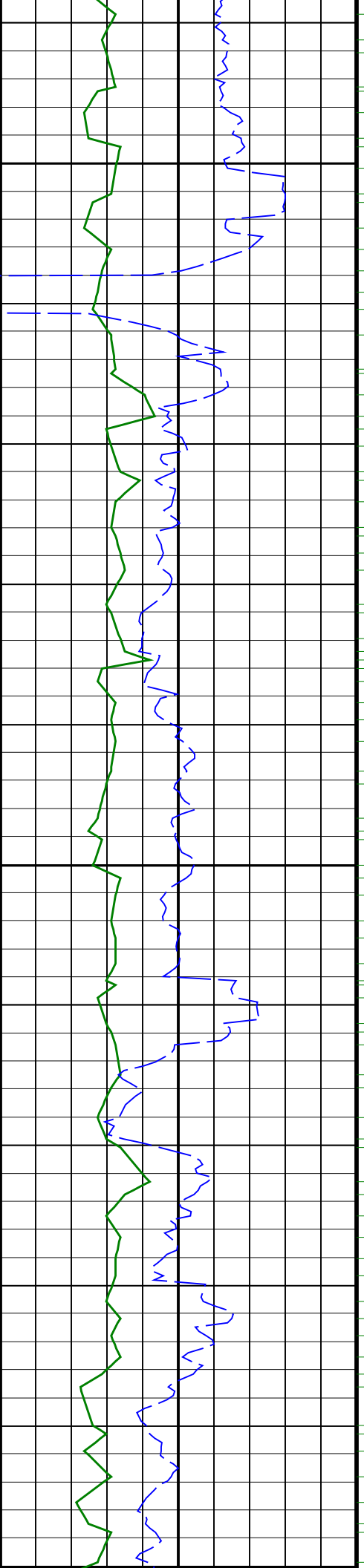

2875

2900

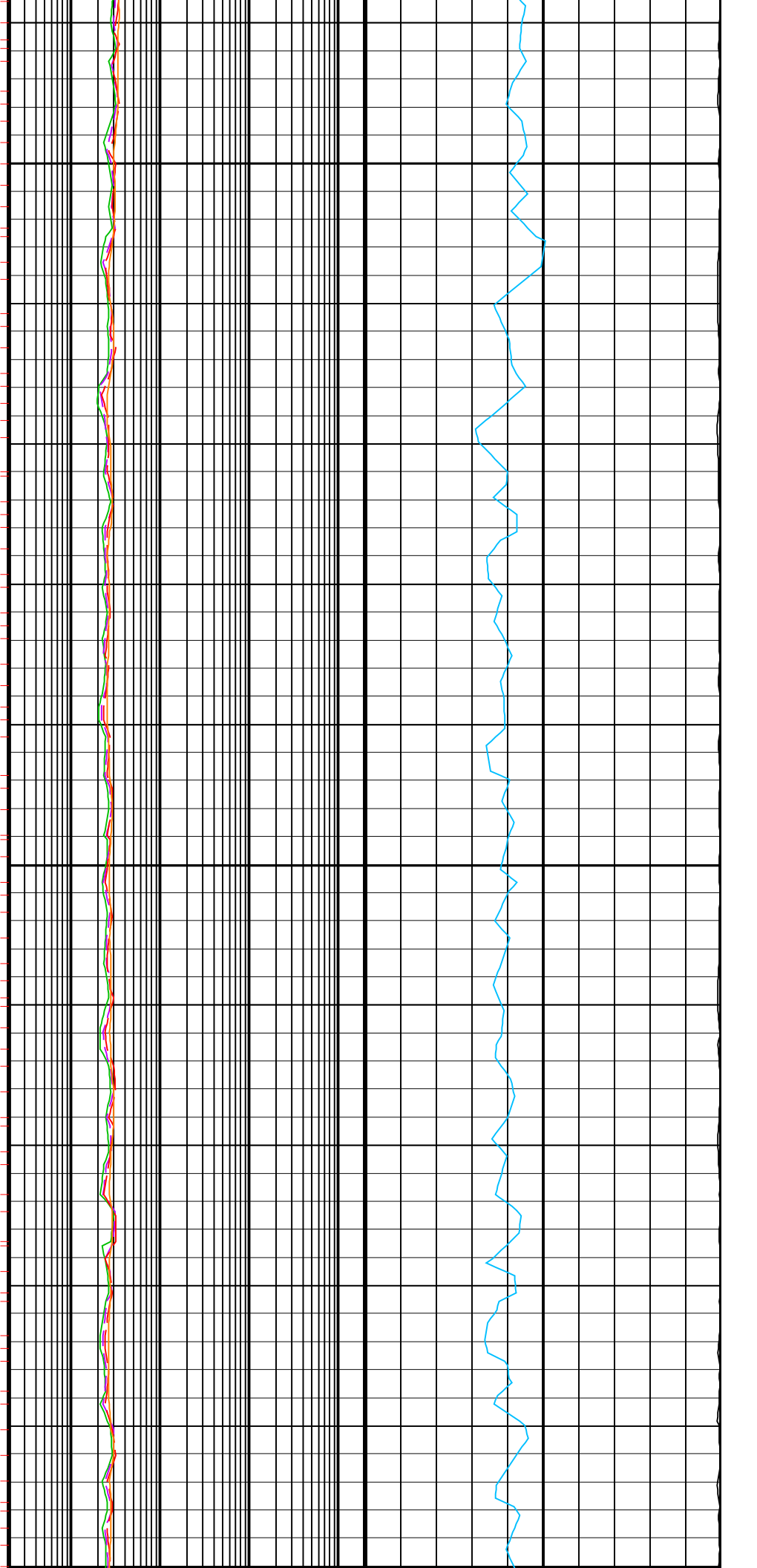

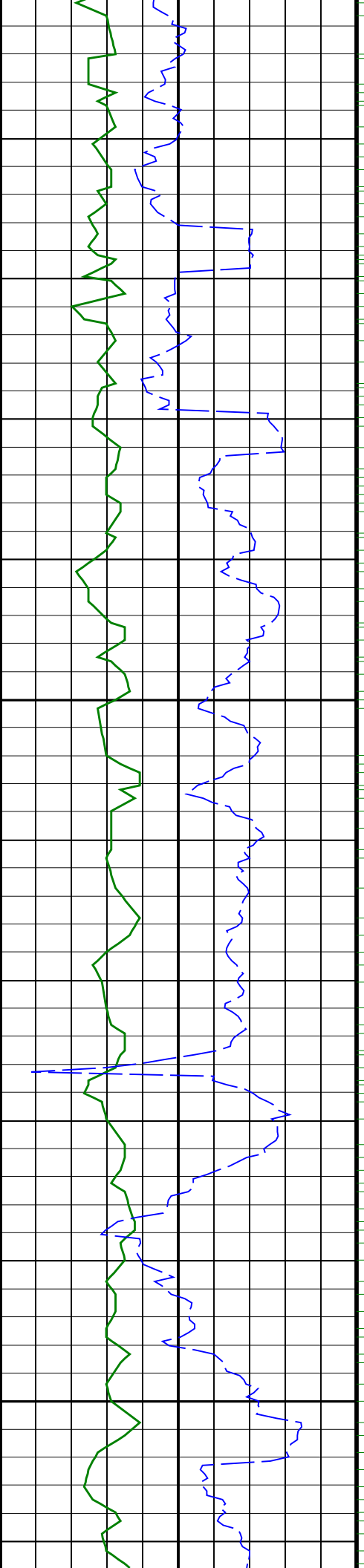

2925

2950

2975

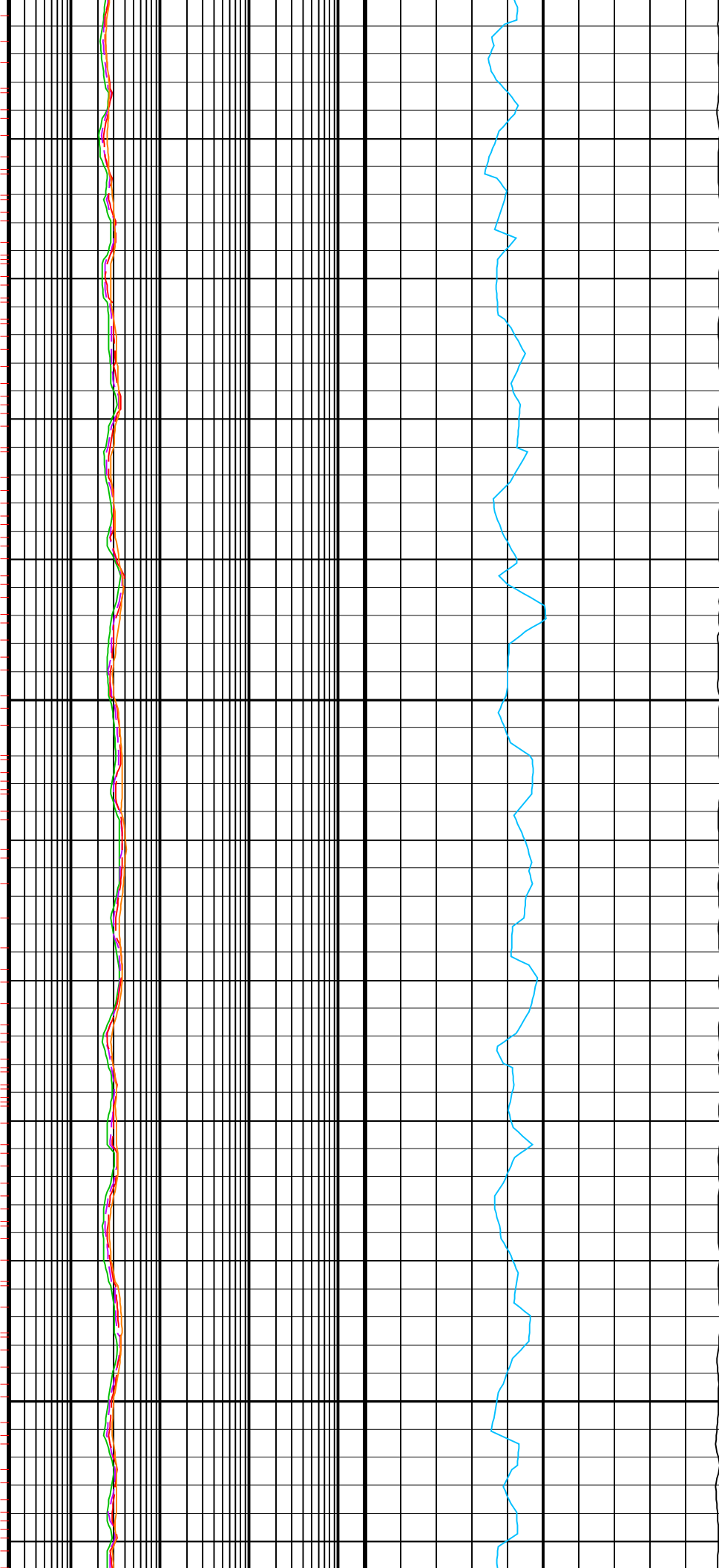

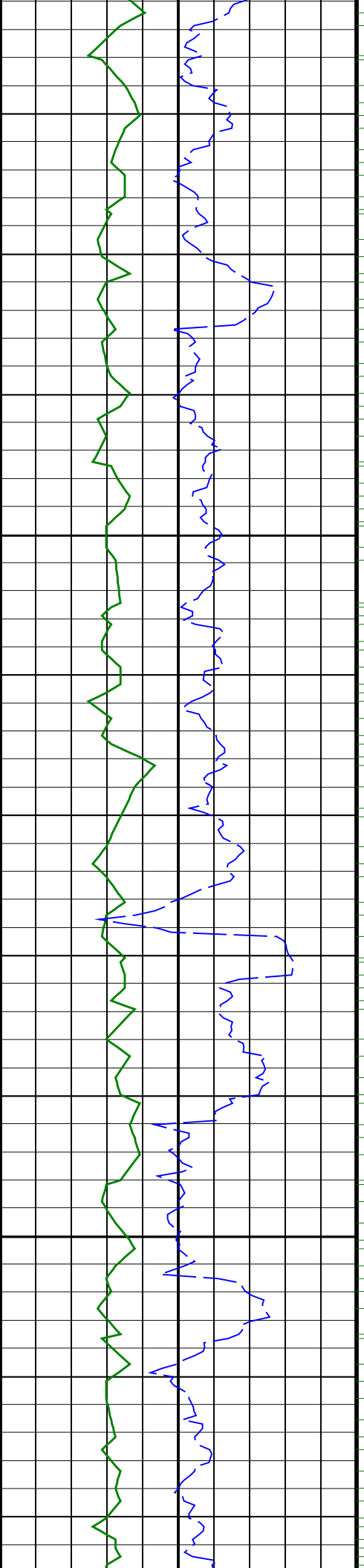

3000

3025

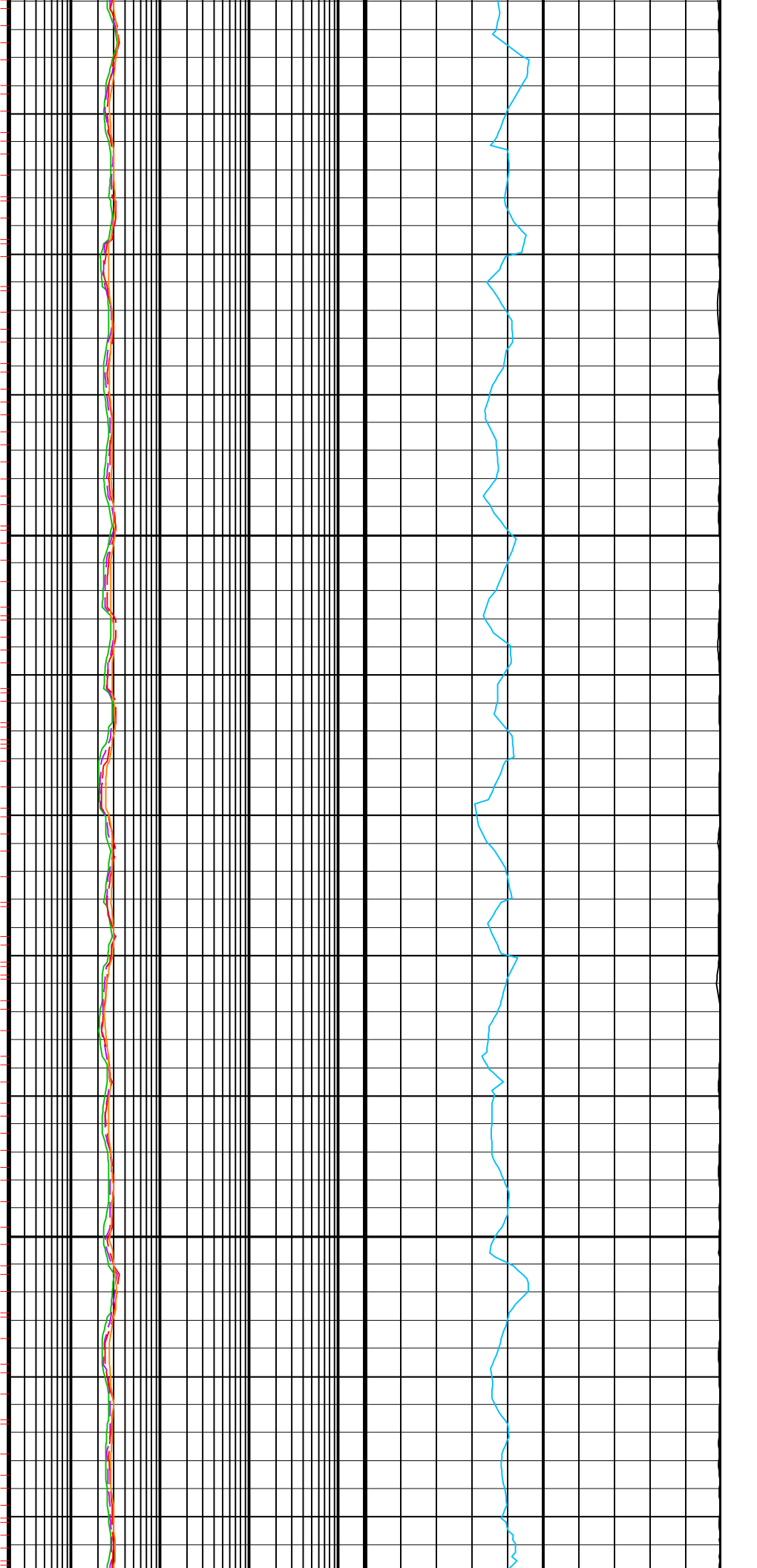

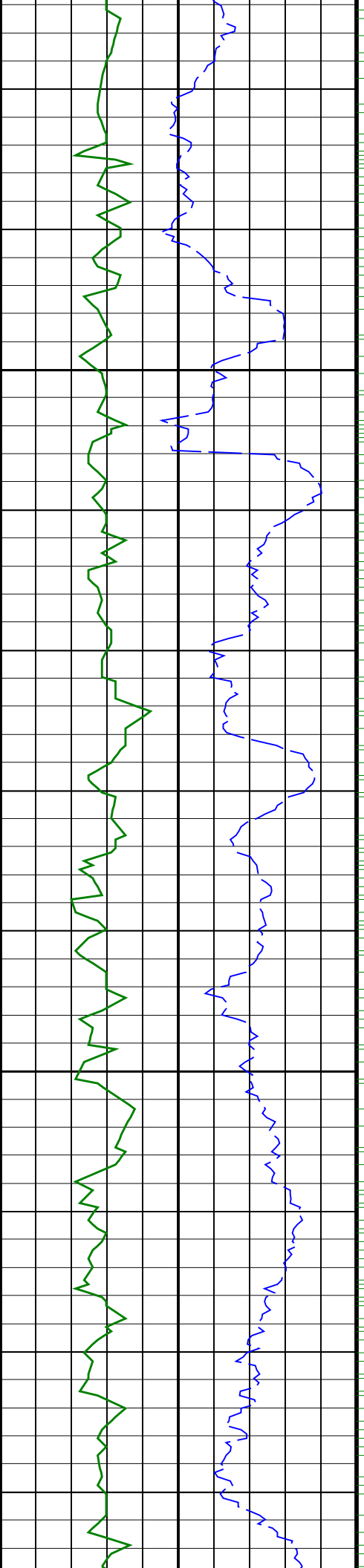

3050

3075

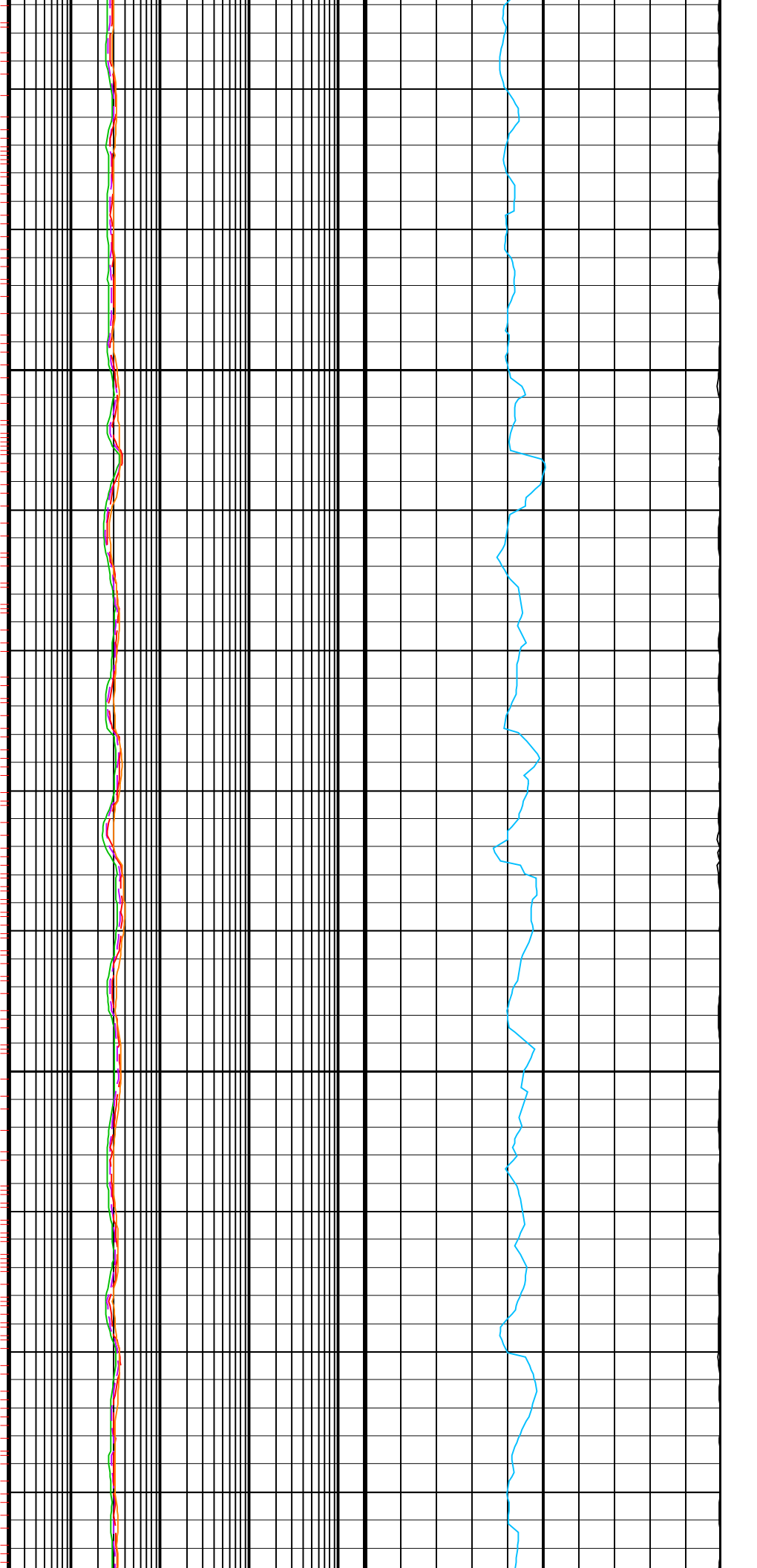

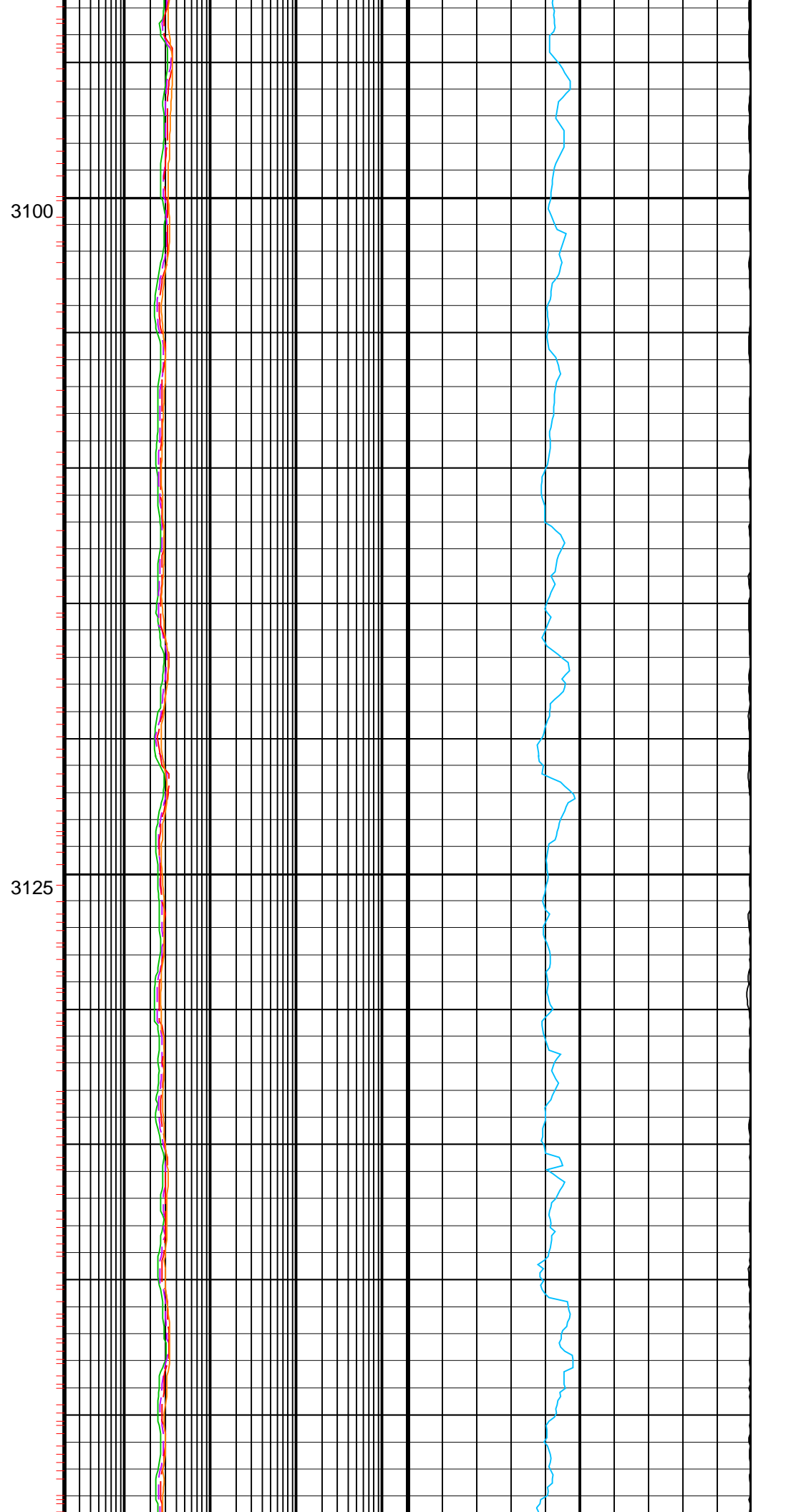
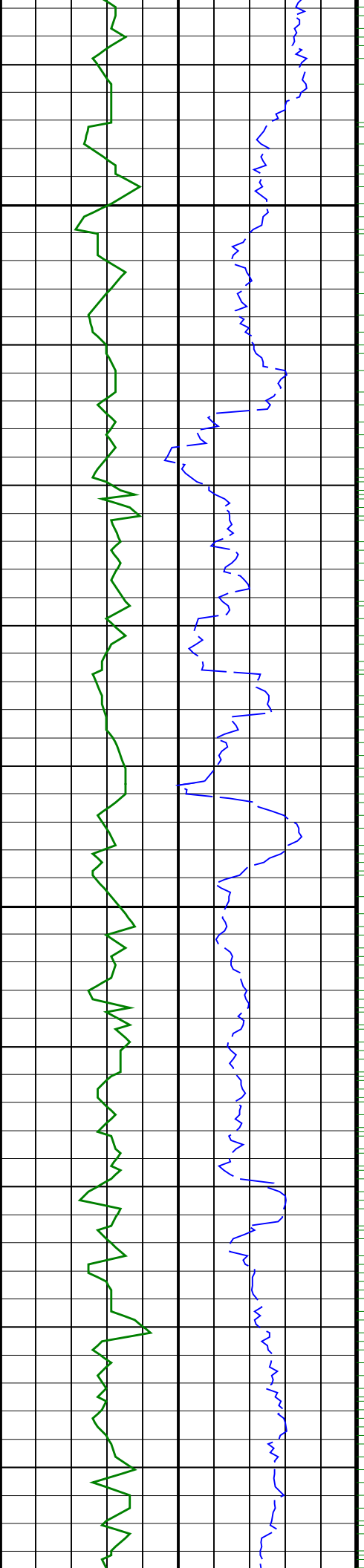

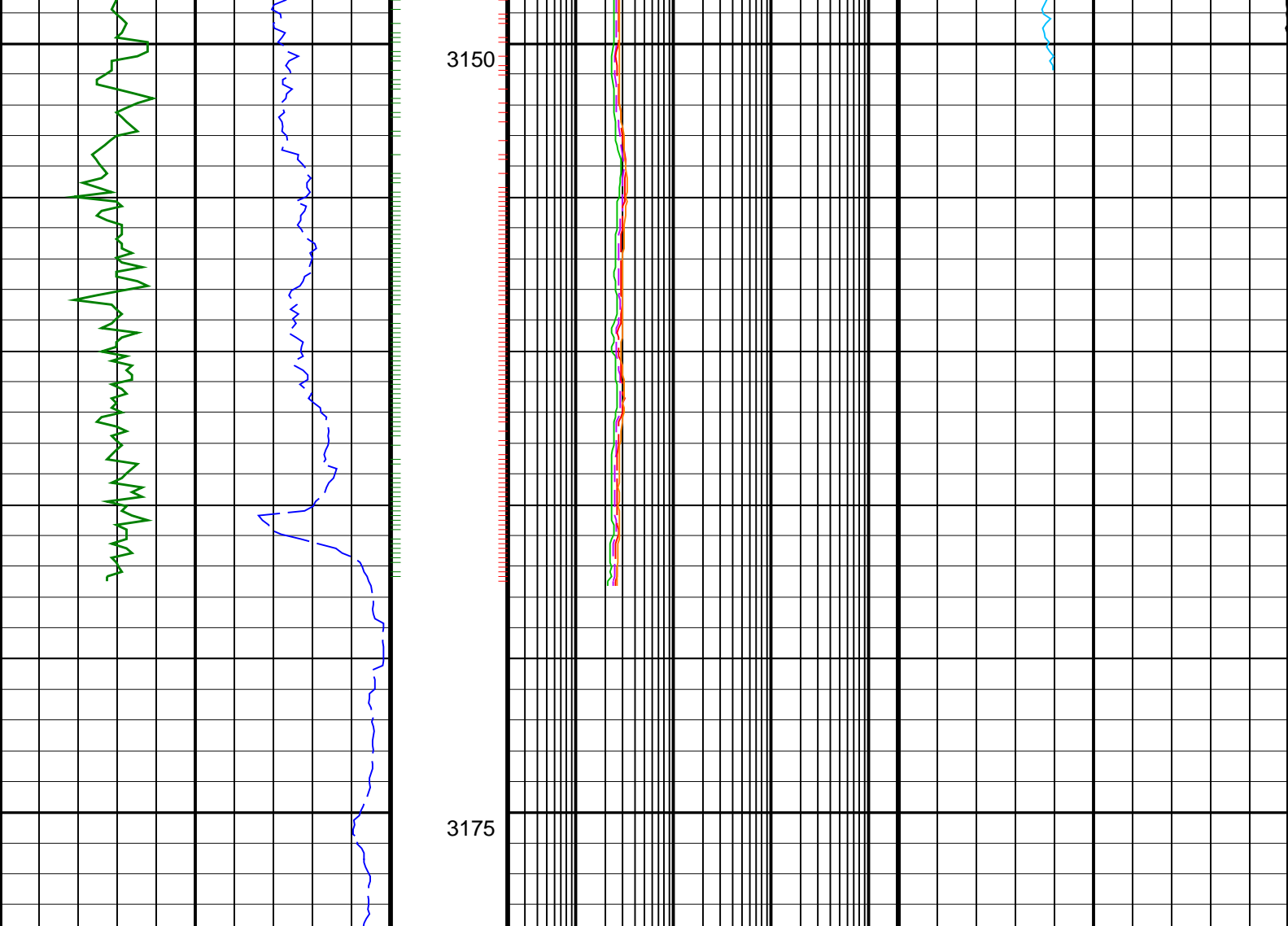

<div>ROP*5 (ROP5) (M/HR)</div> <div>ARC Gamma Ray, Real-Time (ARC_GR_RT) (GAPI)</div>	ARC BHCorr Phase-Shift Resistivity 16-in. at 2 MHz, Real-Time (P16H_RT)		Coherence at Compressional Peak, Real-Time (CHCO_RT)	
	0.2	(OHMM)	2000	-4 (----) 1
	ARC BHCorr Phase-Shift Resistivity 28-in. at 2 MHz, Real-Time (P28H_RT)		Delta-T Compressional, Real-Time (DTCO_RT)	
	0.2	(OHMM)	2000	140 (US/F) 40
	ARC BHCorr Phase-Shift Resistivity 40-in. at 2 MHz, Real-Time (P40H_RT)			
	0.2	(OHMM)		
	ARC BHCorr Attenuation Resistivity 40-in. at 2 MHz, Real-Time (A40H_RT)			
	0.2	(OHMM)	2000	

PIP SUMMARY				
└ ARC GRAPP PIP				
└ IMP RP16 PIP				